THE KITTY ONE 4

Play

Rulebook

Day 4

Ending Count + Story

Important Notice

Disclaimer: Somethings attempted/done in this game can cause harm if you try to recreate in real life. Do not attempt. You have been warned.

Thursday

The Fourth Day

(Asleep In The Gas Station)

ANNOUNCEMENT – IMPORTANT NOTICE!!!!

Starting today, Grumbcats are being completely removed from the story. The entire species died in the catastrophe with bomb. This is along with Domain Expansions ALONG WITH OTHER “MEME” POWER SYSTEMS being removed. IT WAS MAINLY FOR FUN AND SOMETIMES HELP ON FOR TOO LONG. There will still be references to other forms of media as this games main premise is to entertain (MEME POWERS WILL STILL EXIST BUT NOT IN CANON). Although, we are going to try and take a more serious tone, this could mean more cuss words (censored) and some crazier stuff, so be advised. Thank you - Max, Creator of The Kitty One

where am i?

oh right i’m in the gas station, guess i should be useful and do something.
wake everyone up
walk outside
gamble

how much money should i gamble?
$
$100
1
life savings
Z
Z

GAMBLING WINNER WINNER CHICKEN DINNER ENDING - Return Here

CRAP I LOST! wait, i only lost a dollar and my family is millionaires. LET'S GET ADDICTED TO GAMBLING!!!
Z
Z

GAMBLING ADDICT ENDING - Return Here

NOOOOOOO!!! I LOST EVERYTHING!! EVERY PENNY, COIN, PIECE OF SCRAP FOOD!!
Z
Z

HOMELESS ENDING - Return Here
Spare change?

EVERYONE WAKE UP NOW!!!
Z
Z

is it flooding?
BOKU NO PICO
PEAK TRUST OF
GANG
HOLY YAP!! SHUT UP YOU YAPPATRONS!!
just come outside, for the night, take your time, get your light, johnny dang, huh-uh i been geeking out litch, fein fein fein fein fein fein fein fein fei
GALAXY COW1
I'M GETTING
THE CAR!! B
READY TO DI
BANDANA!!
JDAJDAJIDAJI
DJjnjNnFMxn
kxziofamnki
wq
I HATE THOSE STUPID MONKEYS
bandana sh
up before i run
you over at a
mcdonalds.
BANDANA SHUT THE F**K UP
OH DIPPIN DOTS!!!
H-hey Senpai! *I walk down the Hallway as I see Jonathan*. I-I brought you riceballs! UWU. *I hug Jonathan* *I back away* Sorry, that was quite baka of me. I'll stop feining you. *Jonathan replies quick and sharp* No
GUYS I AM GAY
NAH IMA DO MY OWN THING!!!
CLOSET STIM BEST DARIUS STIM>
ZZZZ ZZZZ-
you smell like s**t
I AM SURROUNDED BY IDIOTS!!
go get some shark fin soup then.
ME! ME! ME! ME!
-w-

YAPPATRON ENDING - Return Here

FE!NSTER ENDING - Return Here

SUNOCO
holy! catville is, flooding? this doesn't make any sense. there was no rain last night.?
try to stop the water
say hi

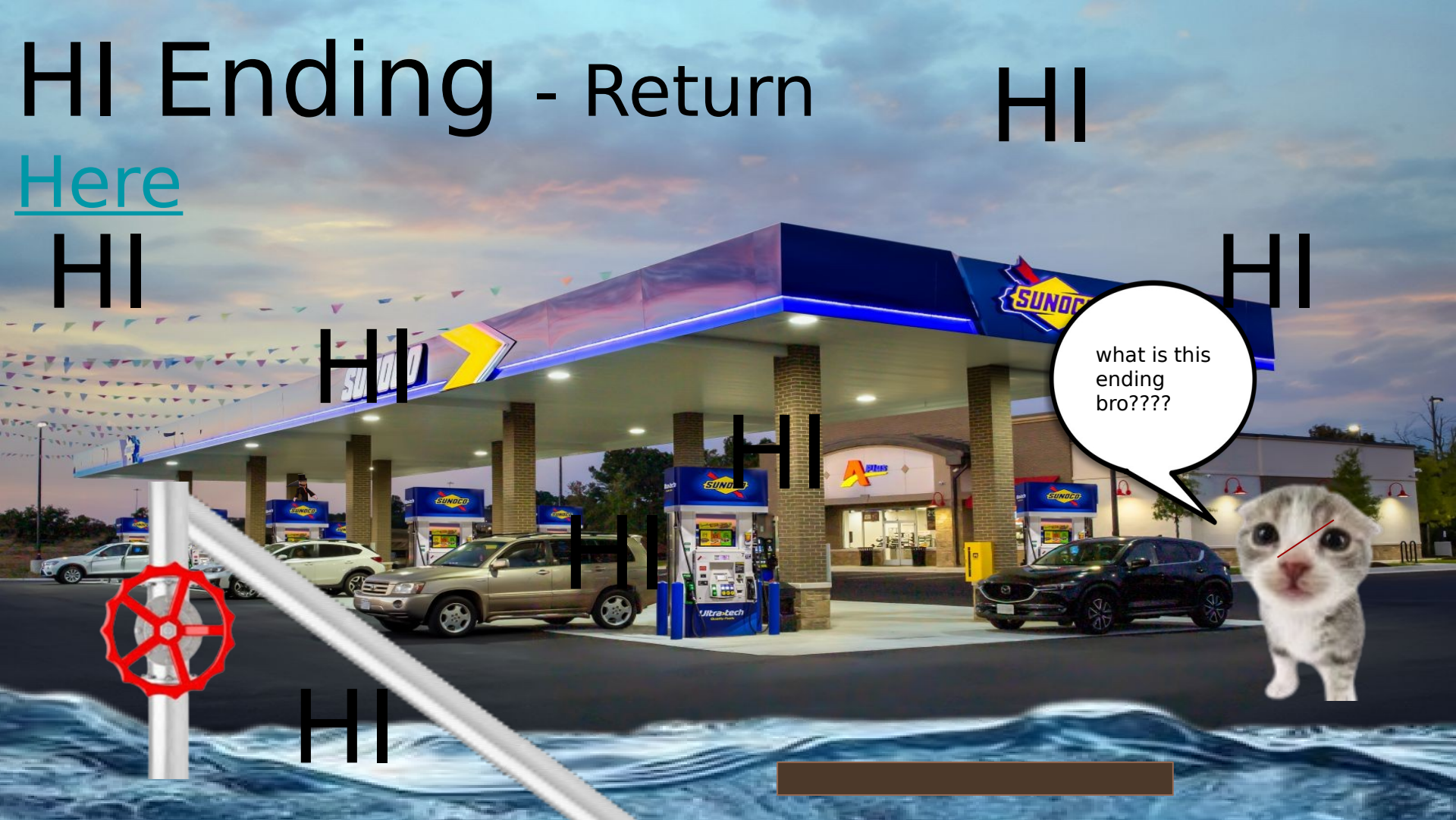
HI Ending - Return Here
HI
HI
HI
HI
HI
HI
HI
what is this ending bro????

hmm this looks interesting. should i turn it?
yes
no
SUNOCO

READ THIS!!! (Note: This Is Not Canon)
ESPECIALLY HEADPHONE USERS
THIS NEXT SLIDE WILL HAVE AN EAS ALERT. TURN OFF YOUR VOLUME IF IN CLASS OR LOWER IF HEADPHONES ARE ON.
hey all water is gone!! yay! i am so good at life!!! wait what's that phone? i'm gonna check it out.
EMERGENCY!! EMERGENCY!! EMERGENCY!! LOOK AT ALL DEVICES FOR LIFE SAVING INFORMATION!!!
SUNOCO

SUNOCO
in i go.

SUNOCO
SUNOCO
SUNOCO
SUNOCO
SUNOCO
Ultra-tech
hmm, what's this?

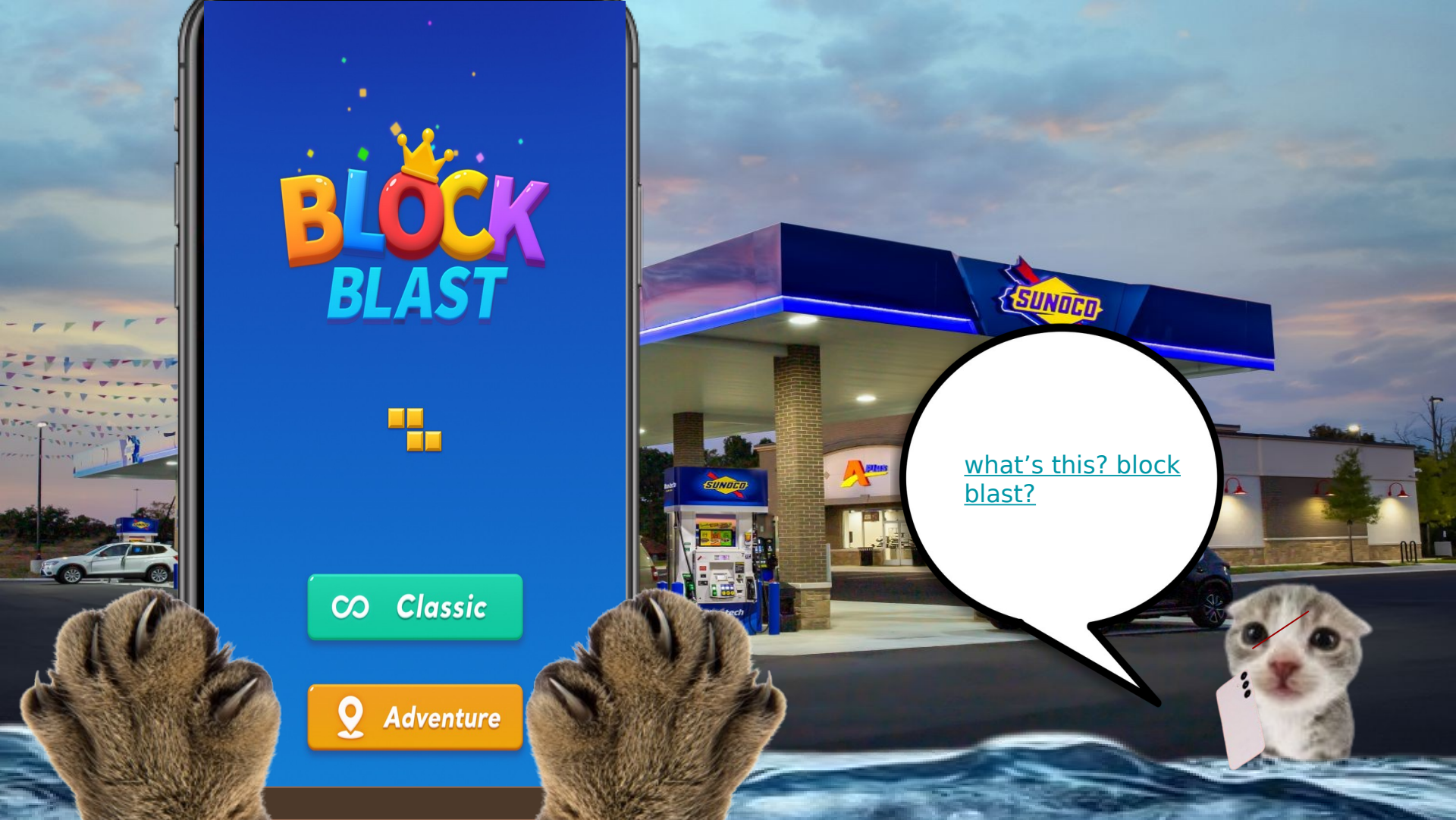
BLOCK
BLAST
Classic
Adventure
SUNOCO
what’s this? block blast?

9527
315
SUNOCO
huh, this-this is pretty fun.

13399
3495
omio
Descargar la app
THIS GAME IS SO PEAK!

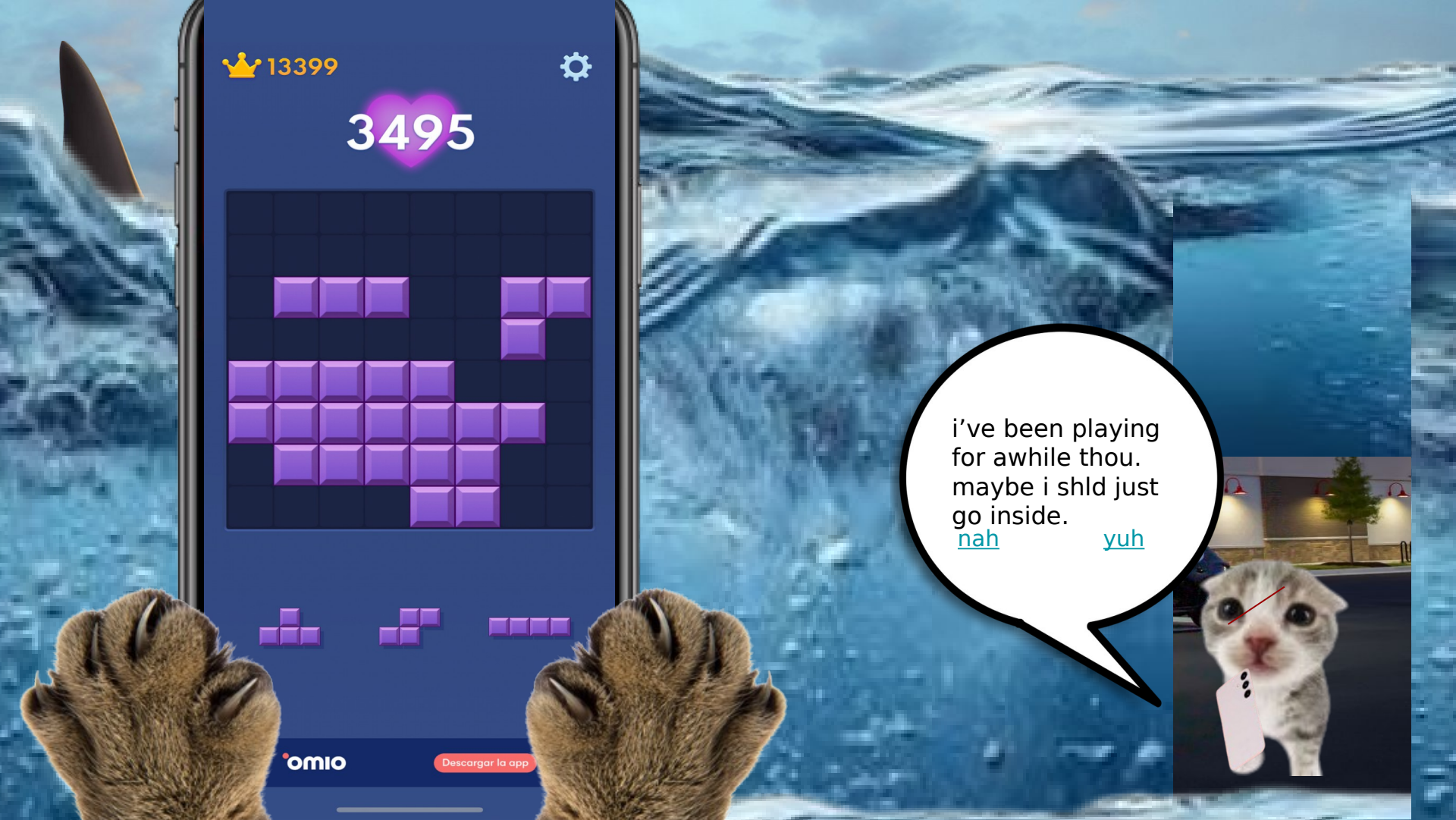
13399
3495
omio
Descargar la app
i’ve been playing for awhile thou. maybe i shld just go inside.
nah
yuh

i was watching you play block blast. now that your done, might as well just kill you.

wait, why is there water surrounding me?

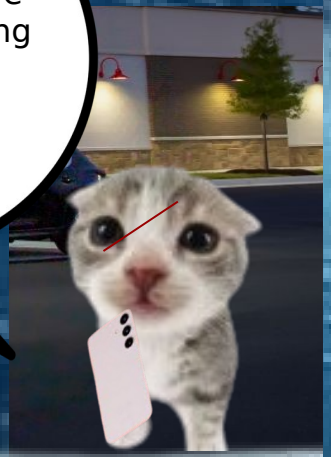

BLOCK BLAST DEFICIENT ENDING-

Return Here

MOM, BLOCK BLAST SAVED ME FROM DROWNING ENDING-

Return Here

yeouch.

i guess cadfrey absorbed the explosion but not the underground. anywho where should i go?
water!
left
tunnel

player 456 hurry up and get to your first game, other wise elimination will take place.
follow me.
what the heck just happened? 456!? what are these symbols on thwe wall!?
can you show me where the next game is?
456

we'll have to get your photo later. now get in there now. it's your first game.
456
No more green light doll & water due to budget cuts

ez wins.
let the games begin.
goodluck.
why are we all 456?
because the writer is lazy.
screw that guy, nobody tells me what to do. time to run.

bro started with red light lol
...
YOU DUMMY
RED LIGHT.
iMa ScArY dOll.
i hope you die.

I HAVE N'T PLAYED THESE GAMES BEFORE ENDING
TELL US IT.
RED LIGHT,
OH CRAP HE GOT SHOT!!
WHAT THE!!!?
i got a strategy to not die like this guy.
RETURN HERE

octopus game is funny!
STOP! I'VE PLAYED THESE GAMES BEFORE! DON'T MOVE WHEN THE DOLL TURNS AROUND.
is bro high?
i need this money!!!
listen to him?
yes
no

fine
EVERYONE BE QUIET AND DON’T RUN!!
i’ll listen
bet.
ok guy who i met 50 seconds ago

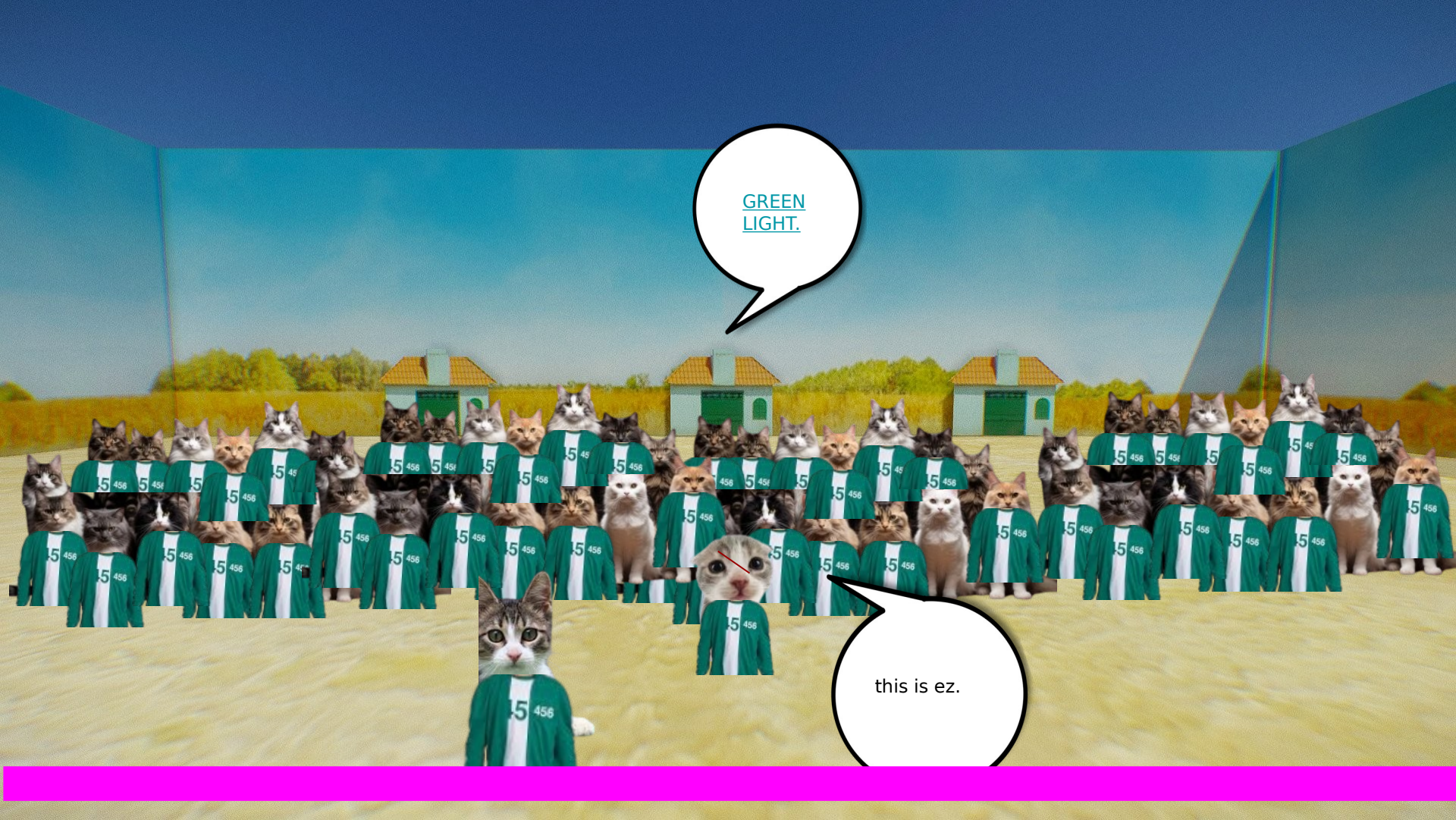
GREEN LIGHT.
this is ez.

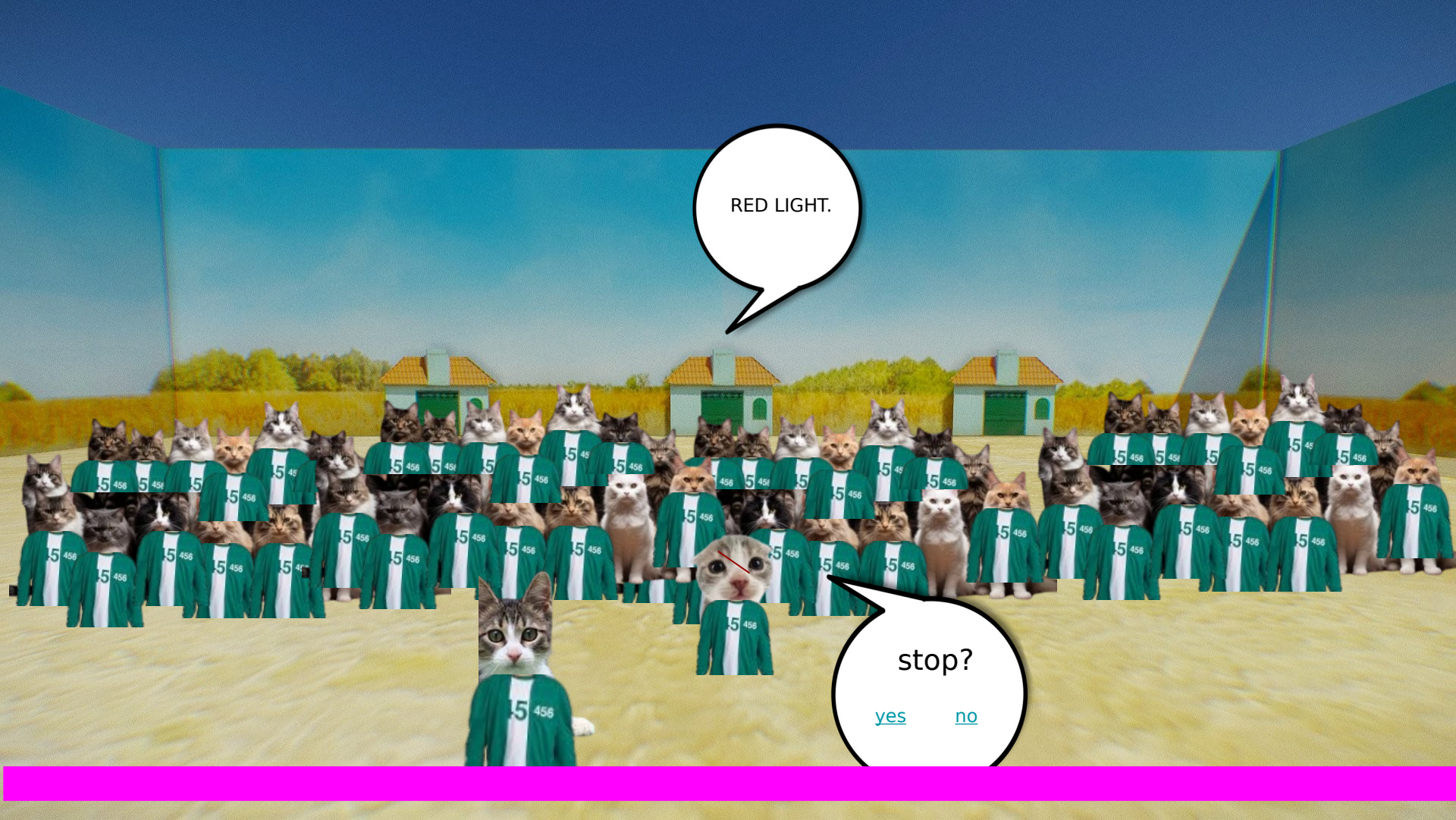
RED LIGHT.
stop?
yes
no

DON’T TRIP.

TIME THE BAR WHEN IT REACHES THE BOTTOM IN ORDER TO STOP YOURSELF FROM TRIPPING.

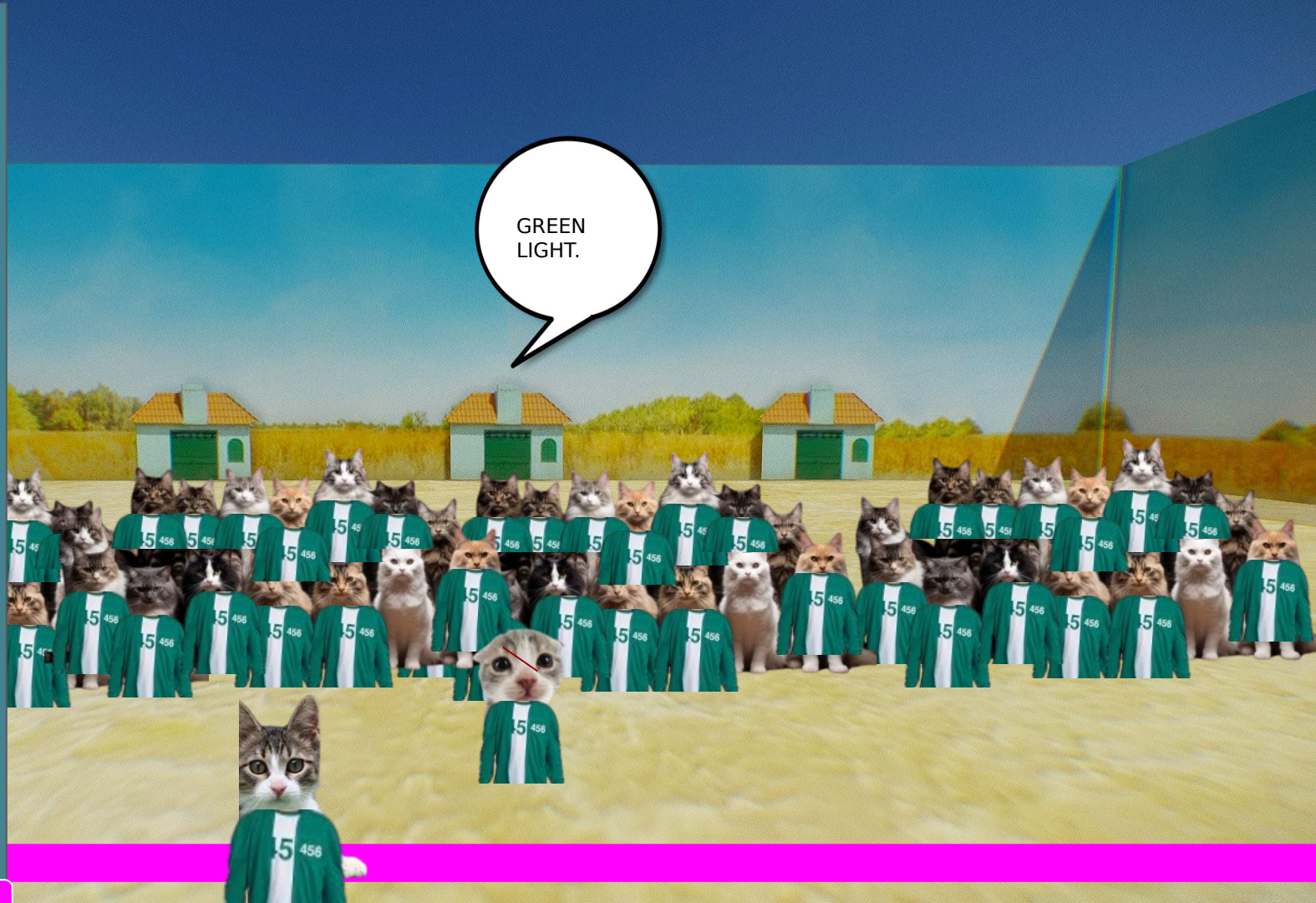

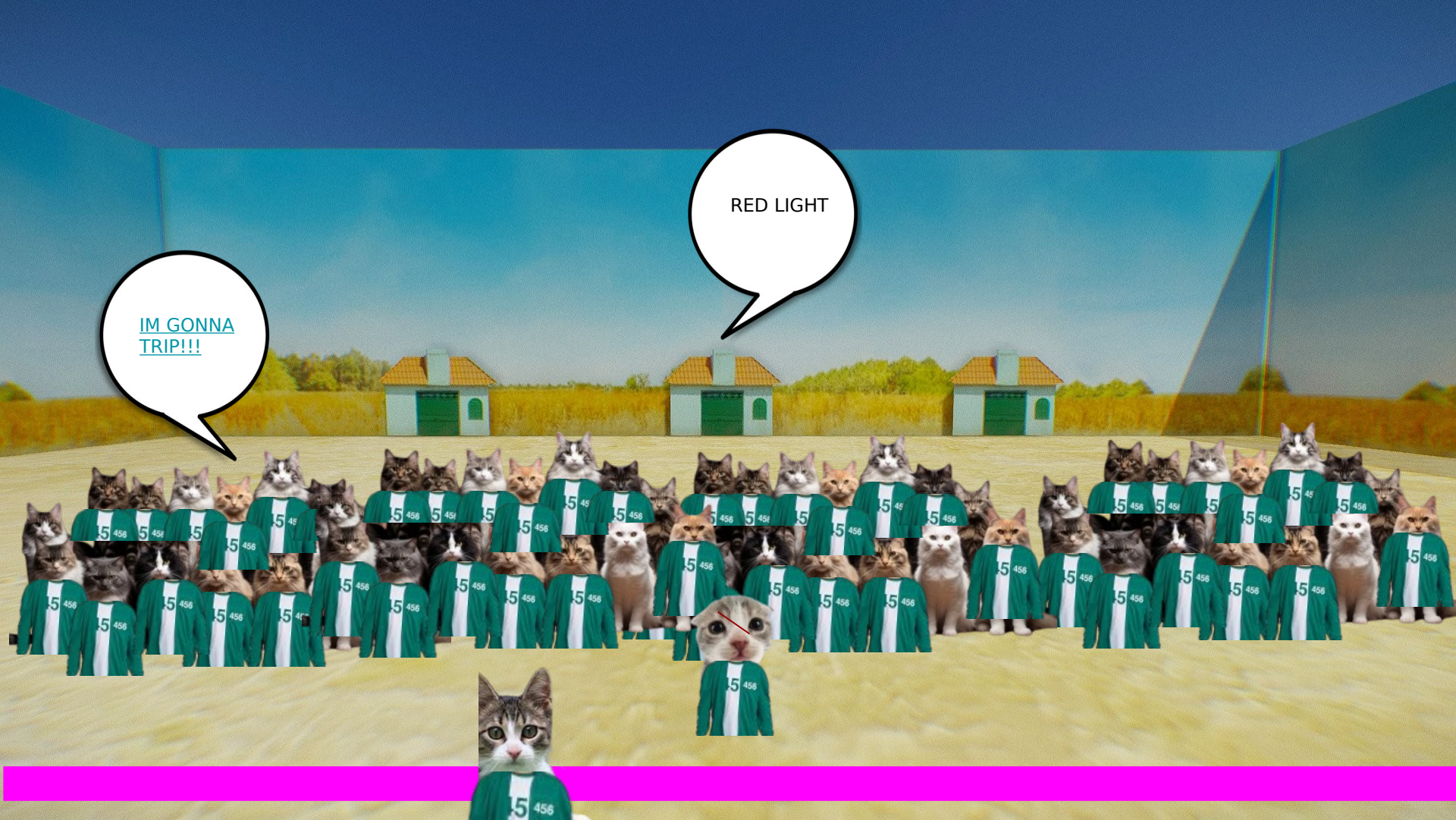
IM GONNA TRIP!!!
RED LIGHT

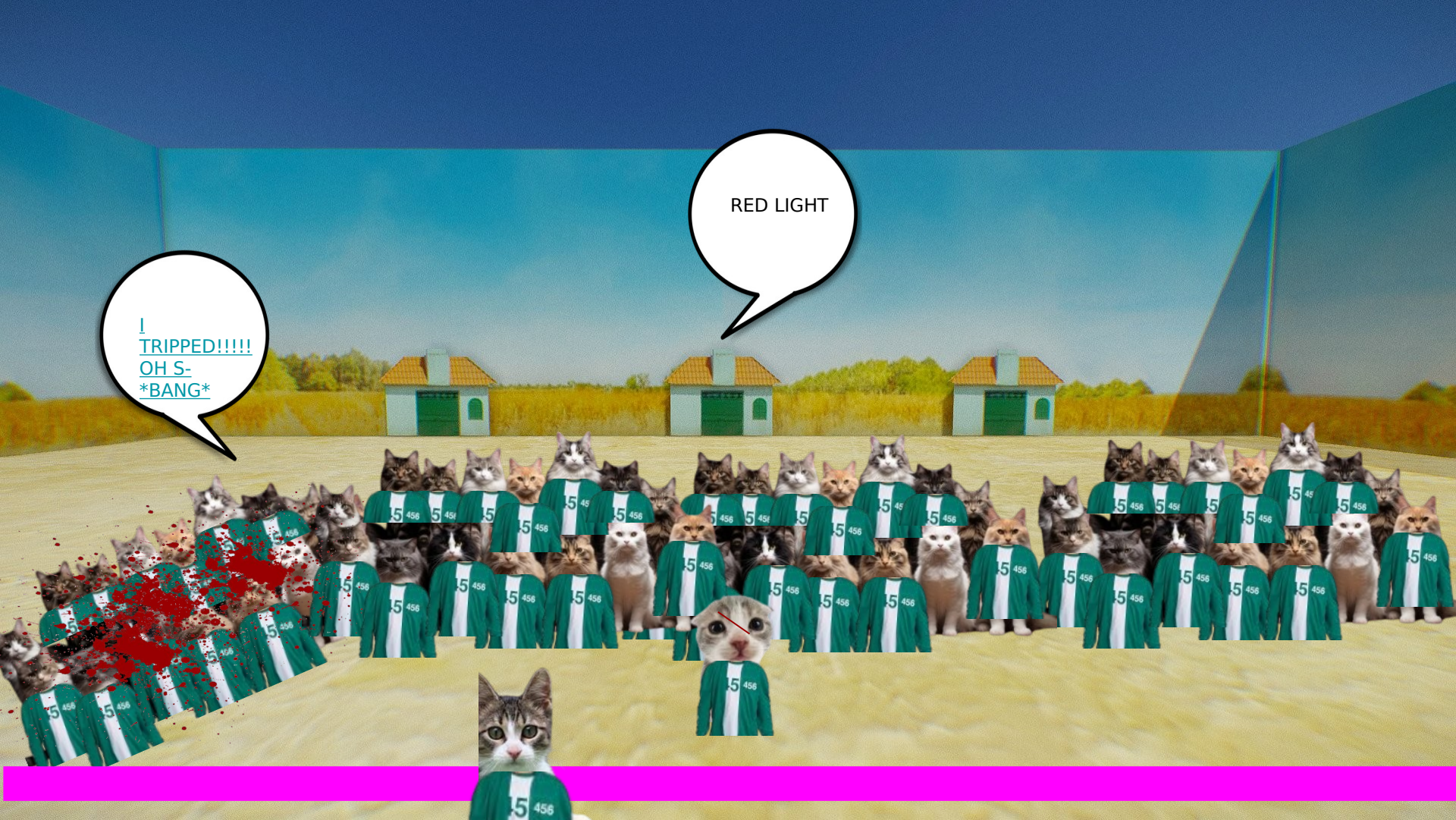
RED LIGHT
I TRIPPED!!!!!
OH S-
BANG

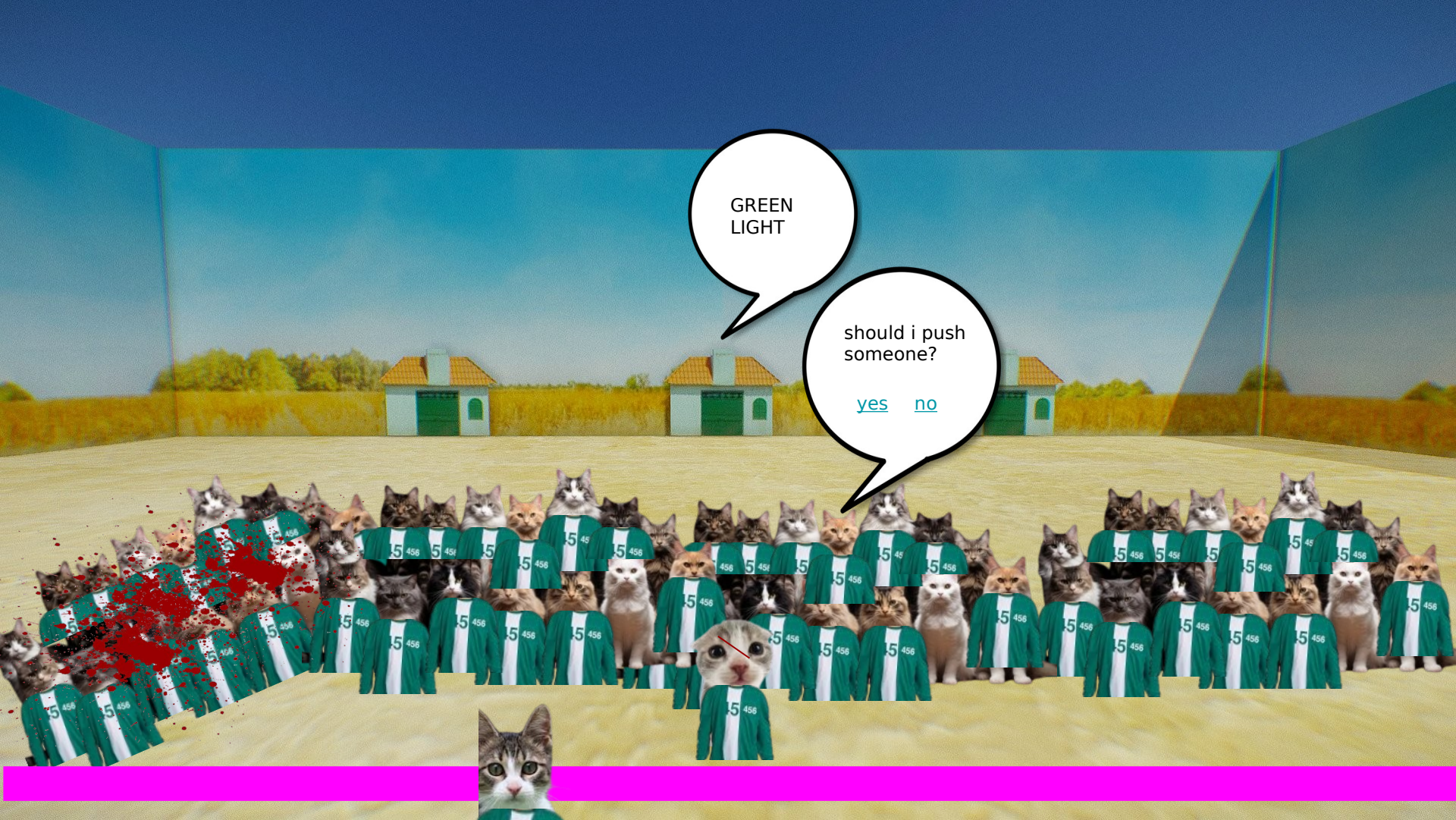
GREEN
LIGHT
should i push
someone?
yes
no

GREEN LIGHT
YES I DID IT!

CHOOSE YOUR NEXT GAME.

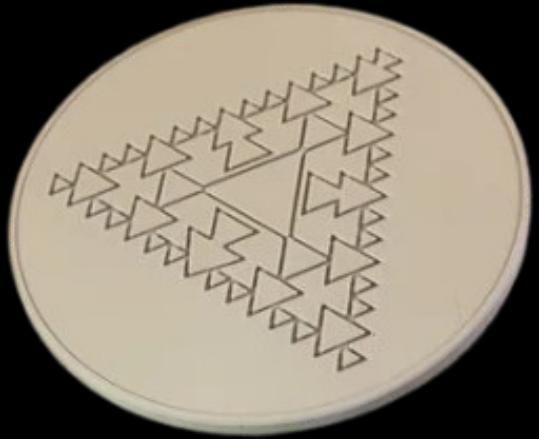

Dalgona

Tug-Of-Cat

Bomb Roulette

CLICK HERE TO GO BACK TO LOBBY

alright lemme jus-
GUYS NVM DO NOT PICK THIS COOKIE
i knew he was wrong good thing i didn’t listen.
UHH, OK. WHATEVER YOU SAY GUY. WE’LL GO TO STAR

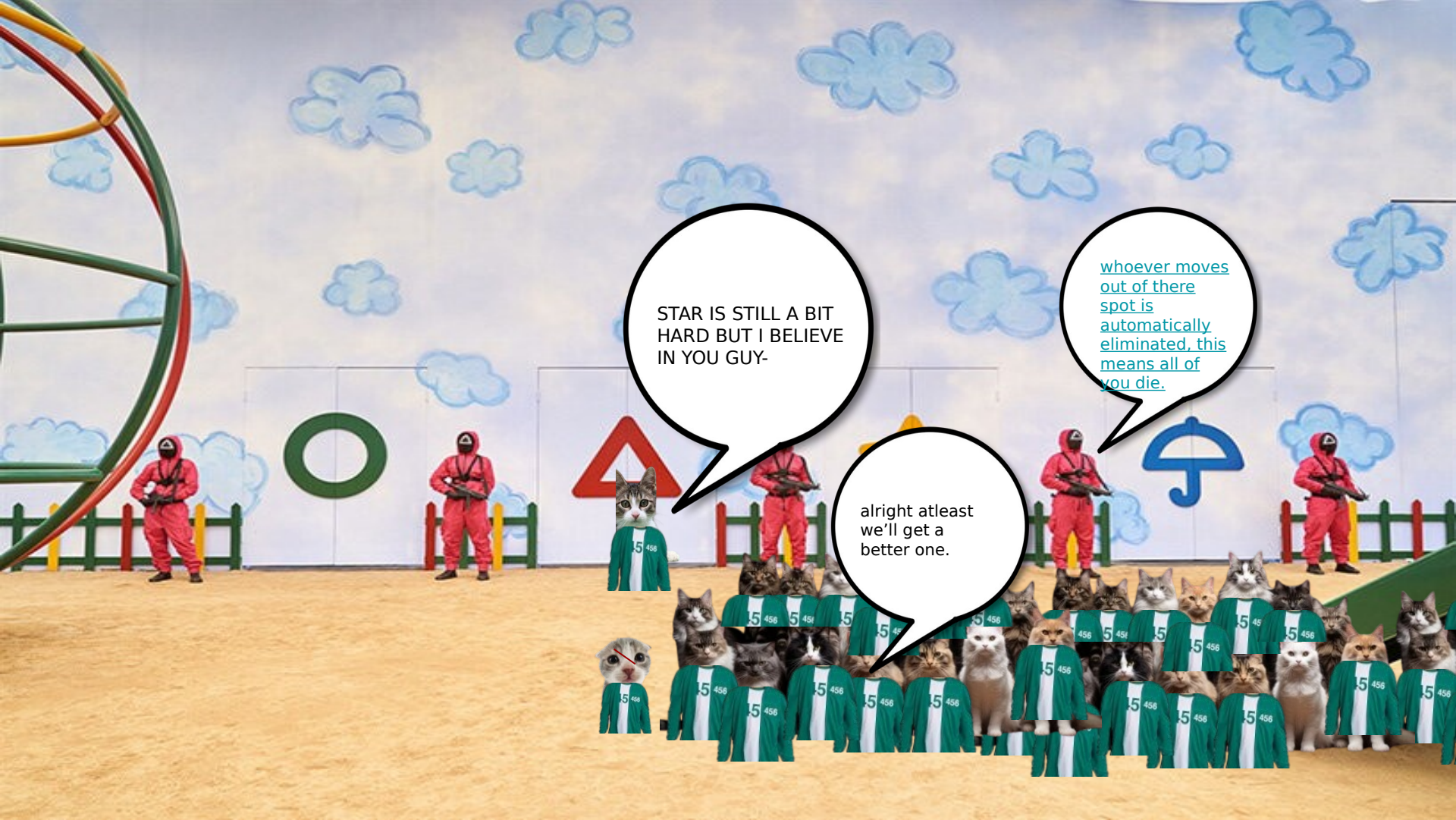
STAR IS STILL A BIT HARD BUT I BELIEVE IN YOU GUY-
alright atleast we'll get a better one.
whoever moves out of there spot is automatically eliminated, this means all of you die.

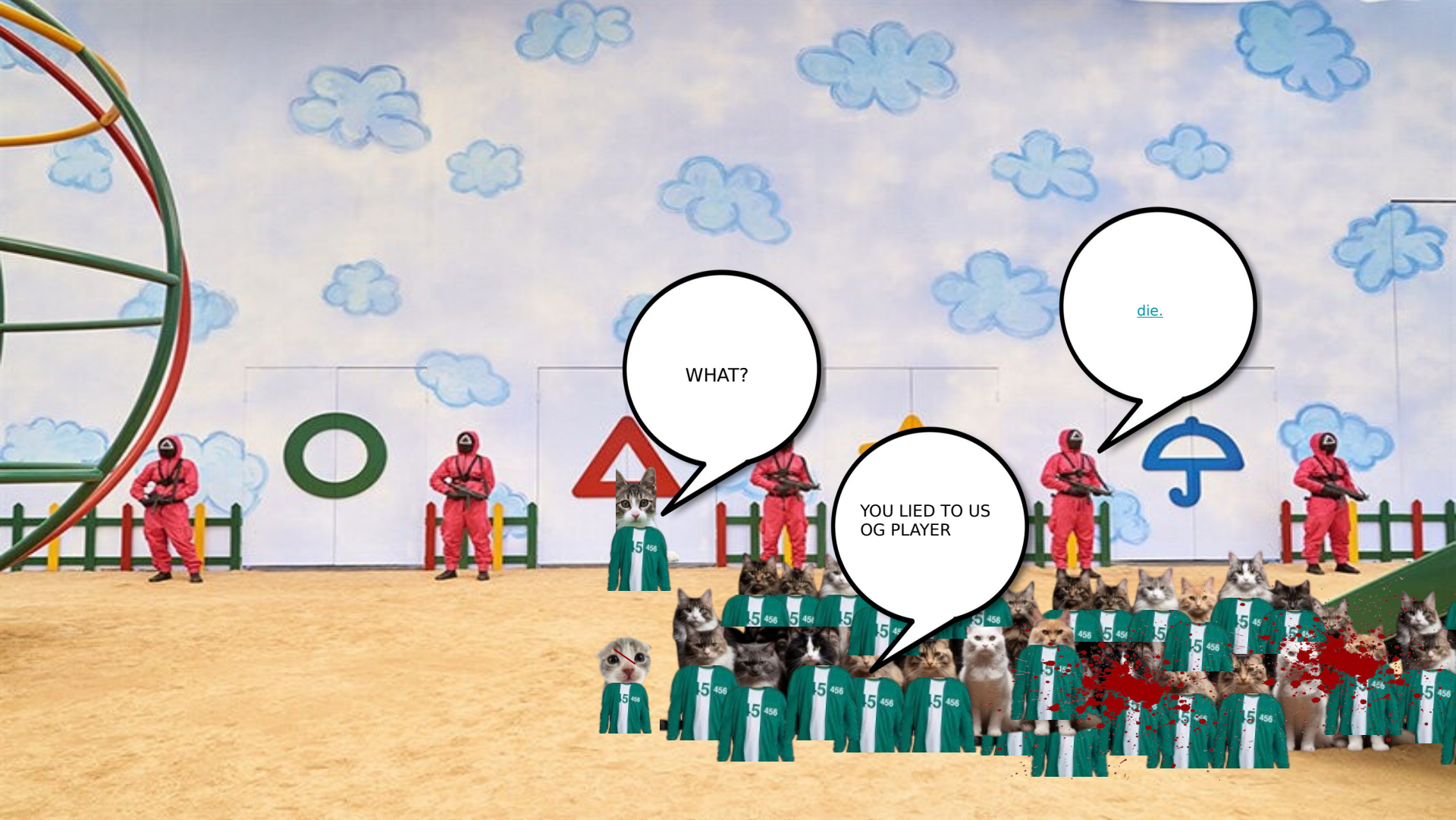
WHAT?
YOU LIED TO US OG PLAYER
die.

SECOND SQUID ENDING

PLAY AGAIN HERE

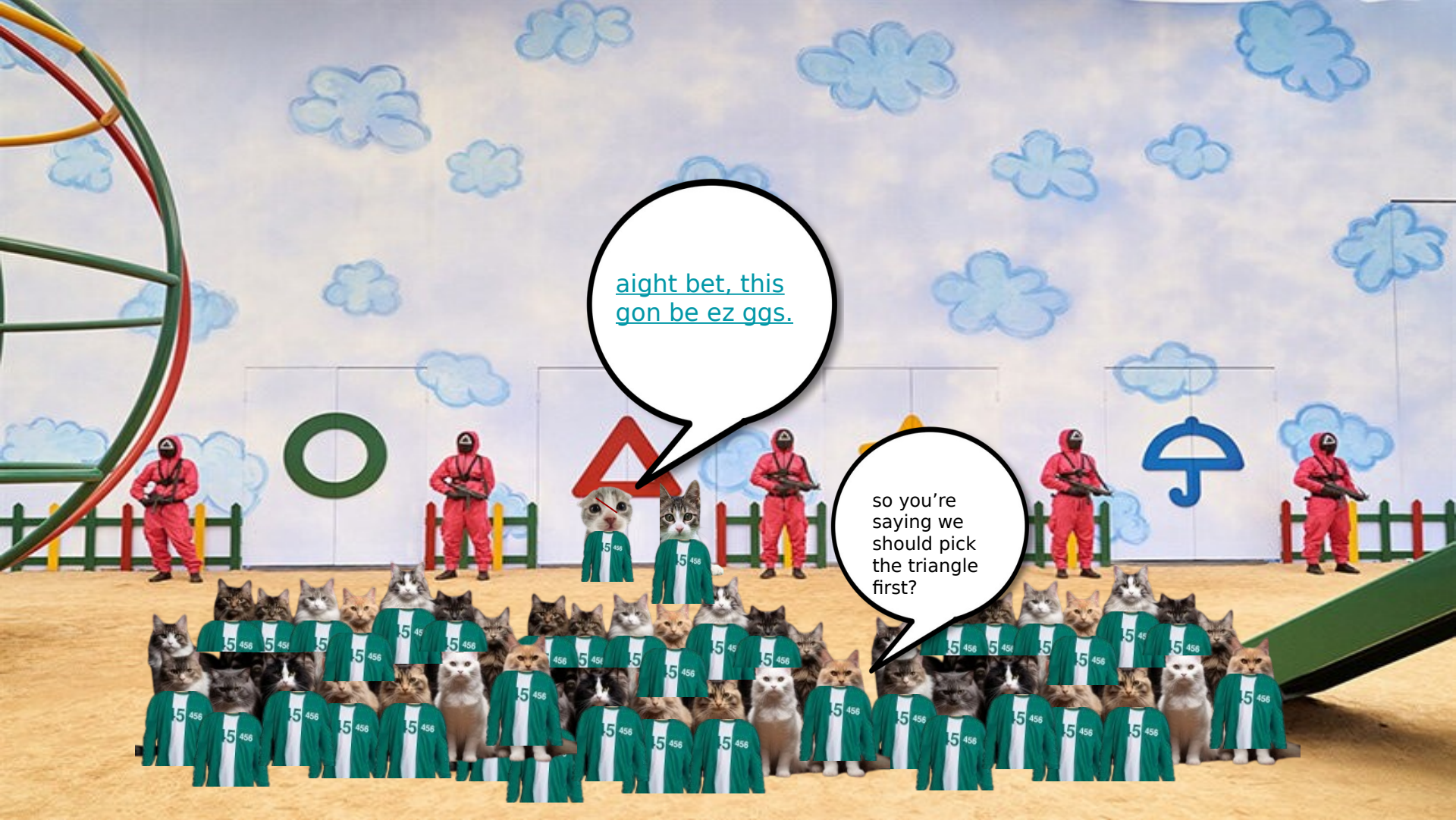
aight bet, this gon be ez ggs.
so you're saying we should pick the triangle first?

I THOUGHT YOU SAID THE COOKIE WAS EASY.
WERE SCREWED BRO HOLY CRAP!!

ok. i got this. should i bite it or use the needle?
needle
bite it

ok. just gotta click on the cut lines and not the cookie.

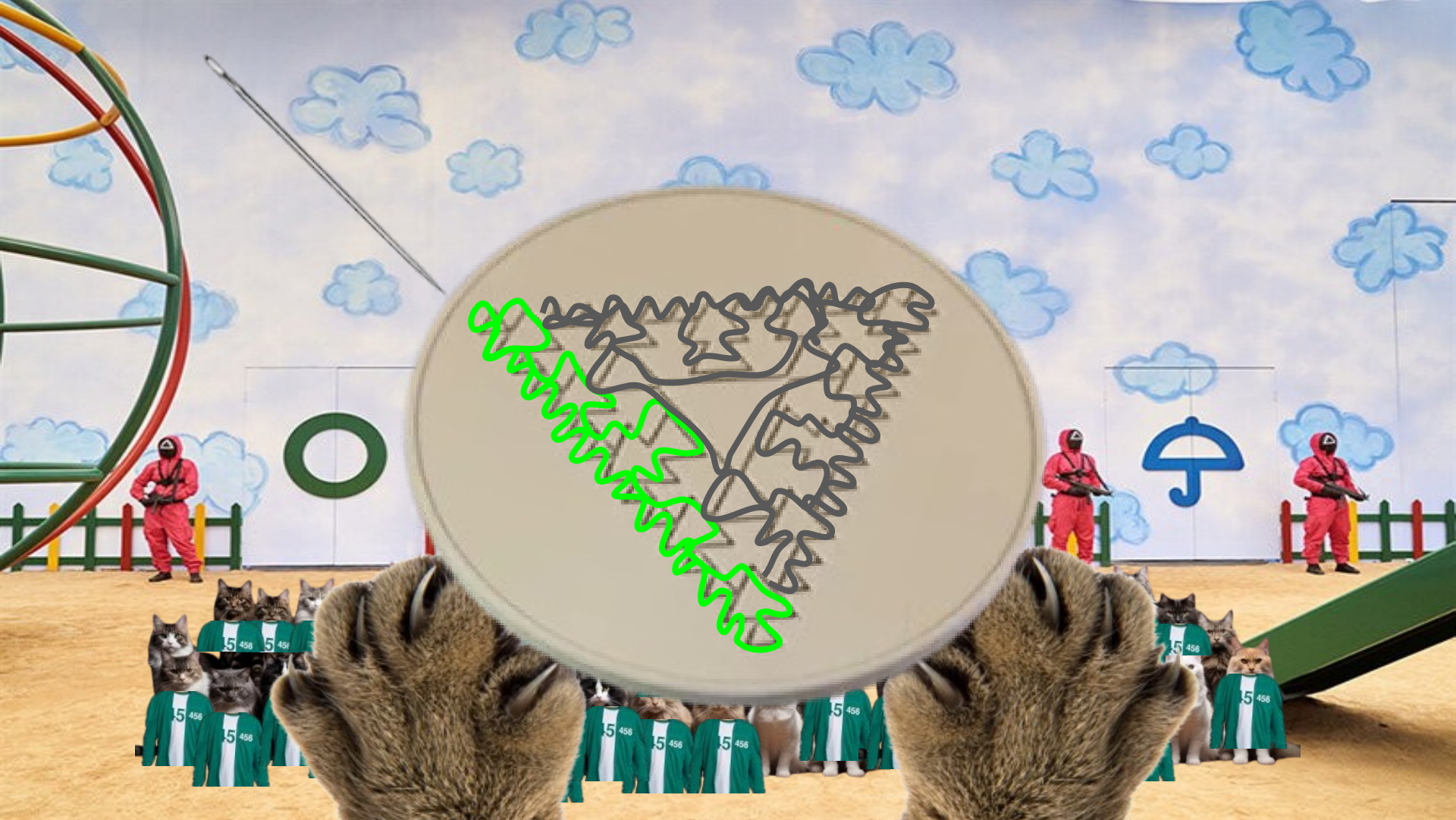

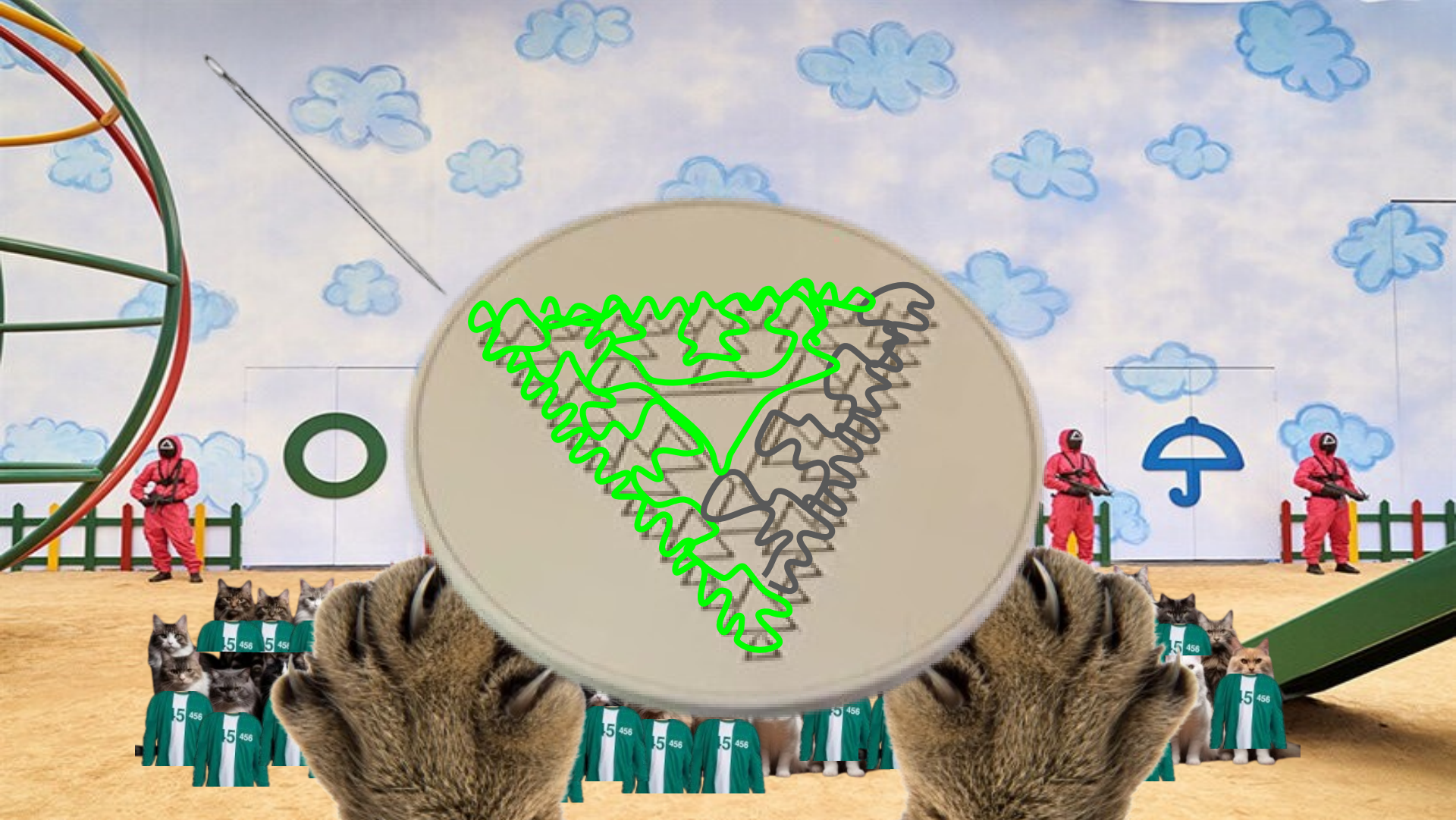

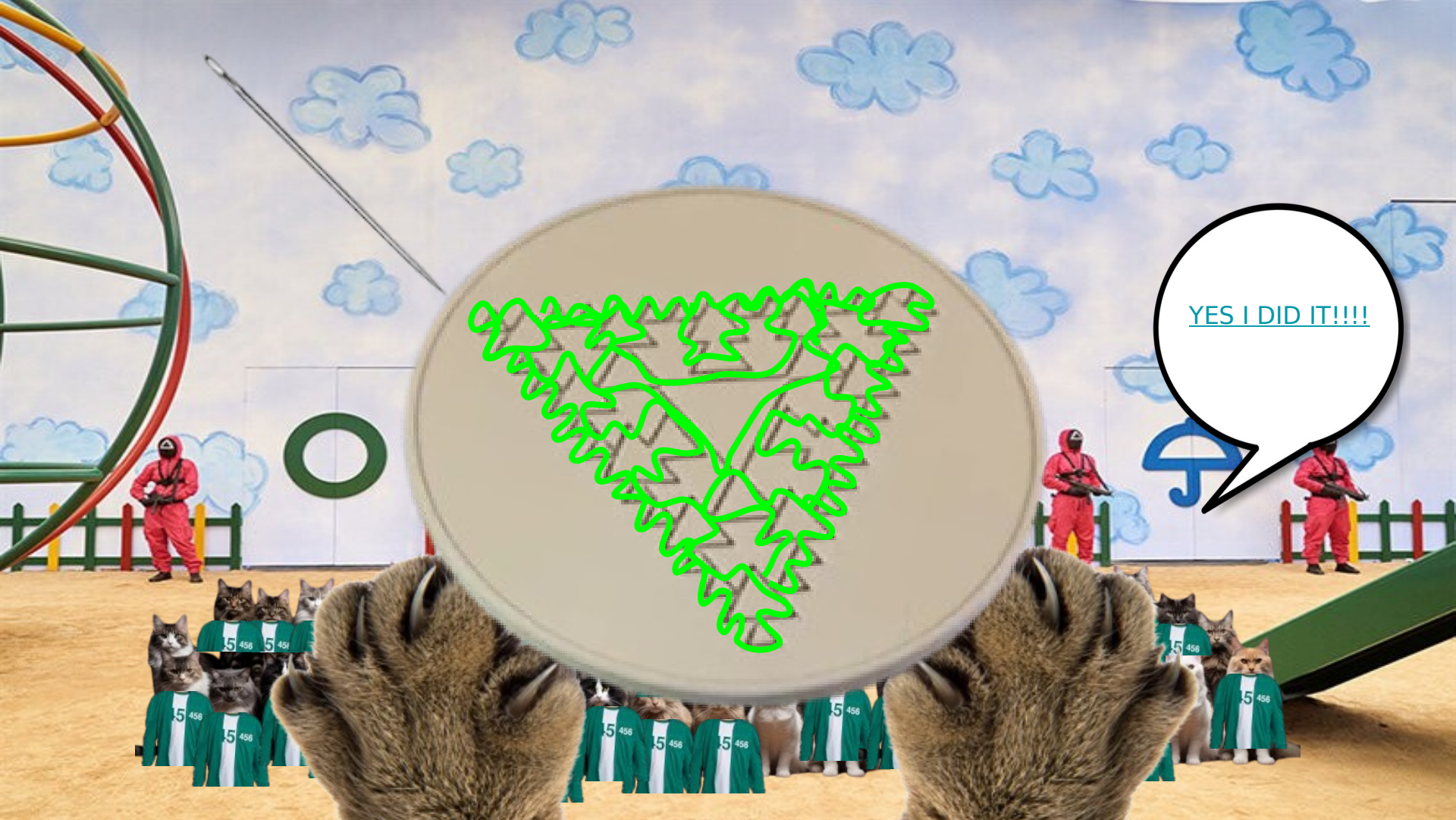
YES I DID IT!!!!

COOKIE CUTTER ENDING

DALGONA DISAPPOINTMENT ENDING

PLAY AGAIN HERE

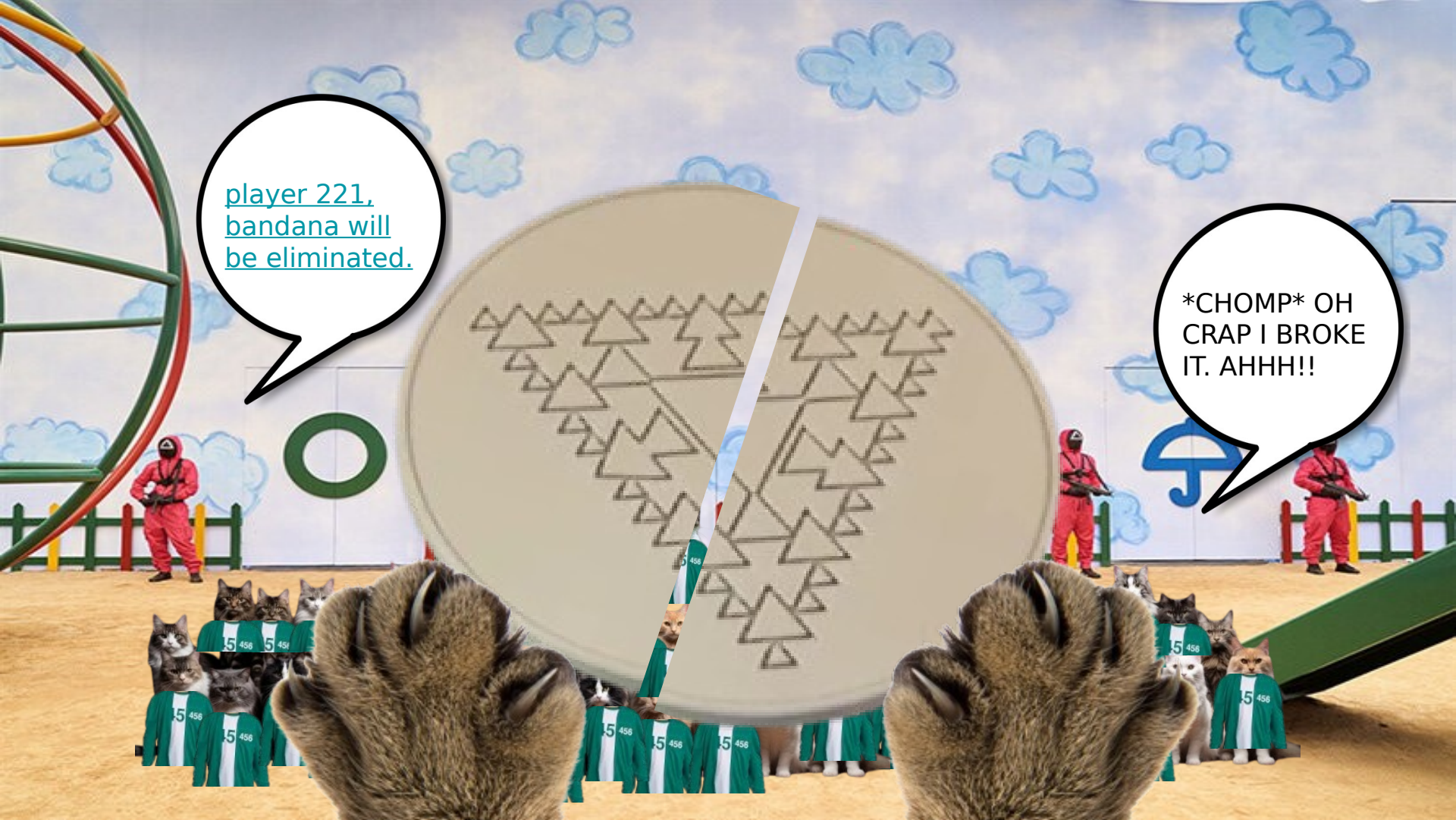
player 221, bandana will be eliminated.
CHOMP OH CRAP I BROKE IT. AHHH!!

CAN'T COOKIE CUT ENDING

PLAY AGAIN HERE

when the games begin a button will appear on your screen and it will say “cat” or “kitty” or “bandana.” click on the button that says one of these words. DON’T MISCLICK. goodluck.
CLICK HERE TO GO BACK TO LOBBY

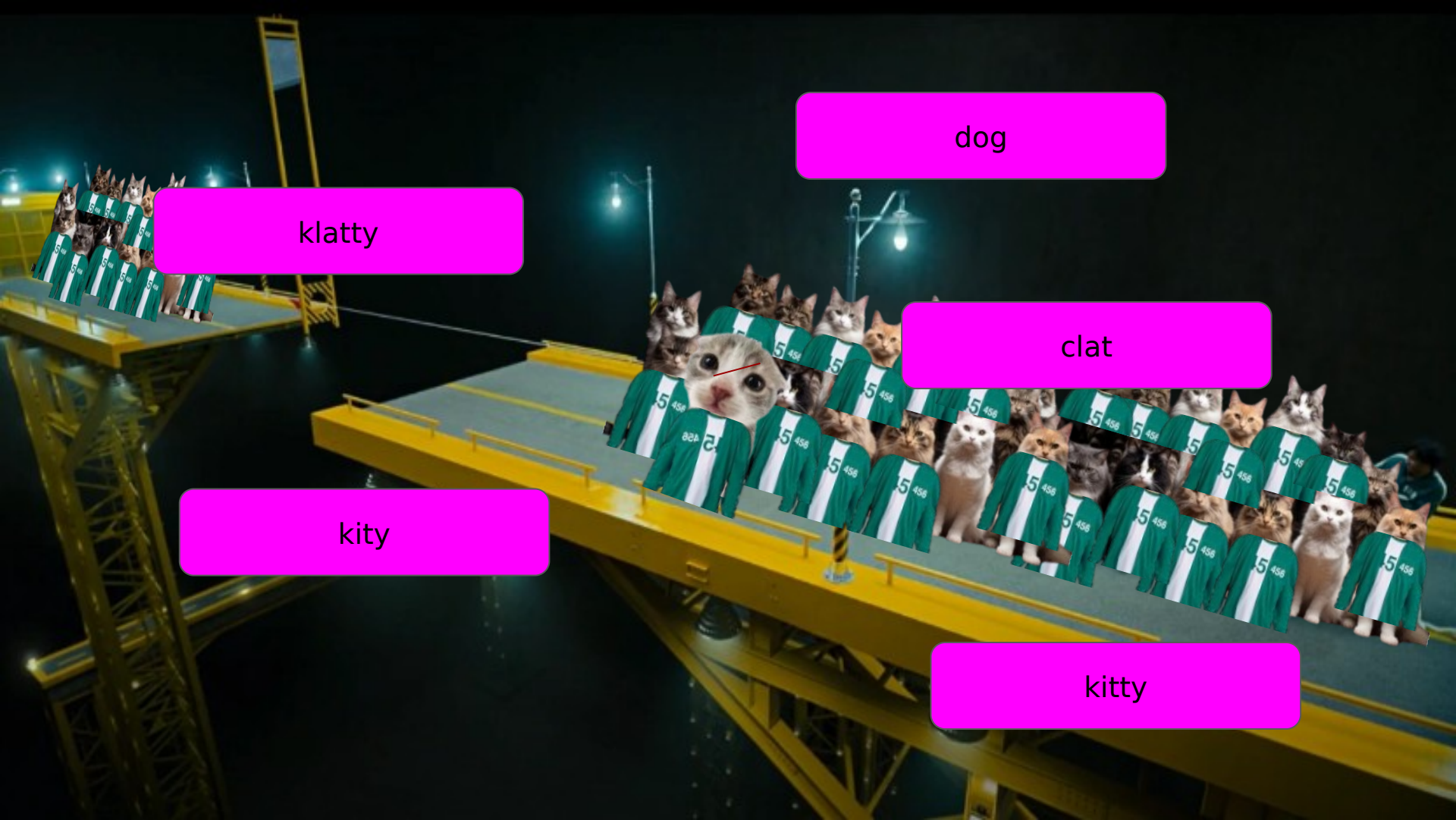
dog
klatty
clat
kity
kitty

c@t
cot
ktty
cat
blandana
kraptty

banana
banbana
fannana
brodnana
fannana
banana
c@t
fannana
bandana
branana
b@andana
brodnana
landana
ranana
fannana
lkndana
bangdnana
b@andana
c@t
ranana
fannana
fannana
banbana
b@andana
fannana
ranana
ranana
b@andana

TUG-OF-WAR CHAMPION ENDING

PLAY AGAIN HERE

CAN'T TUG ENDING

PLAY AGAIN HERE

CLICK HERE TO GO BACK TO LOBBY

you such at this. time for roulette.
NOOOOO!!

dang you are really bad at this. roulette time.
I’M SCREWED!!

one bullet. you go first.
s***. what should i do?
dealer
self

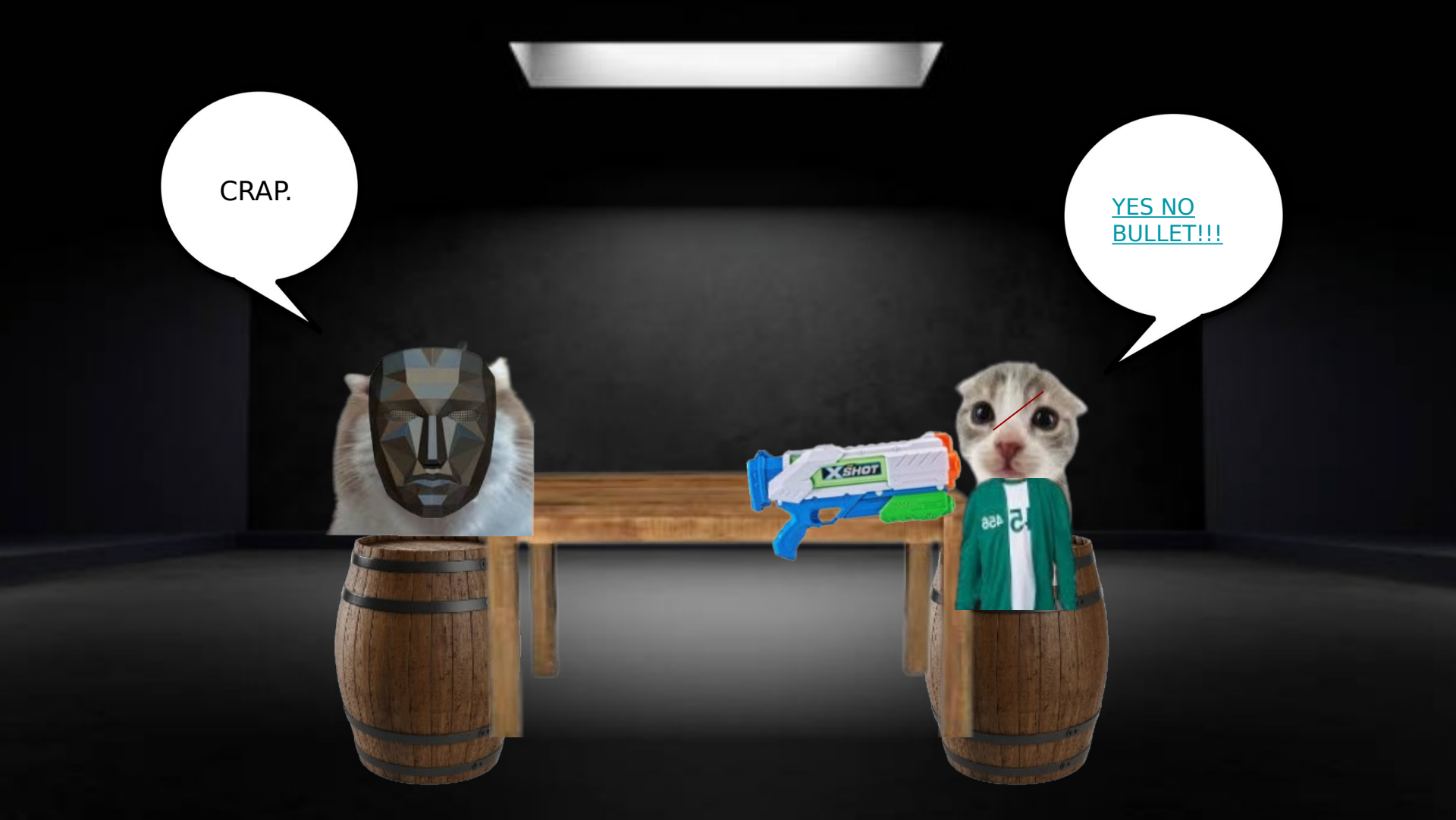
CRAP.
YES NO BULLET!!!

CRAP.
what should i do?
dealer
self

this could end poorly.
goodbye.

ROULETTE RAT ENDING

goodbye.
i got this.
XSHOT

HORRIBLE AT ROULETTE ENDING

PLAY AGAIN HERE

my turn.
CRAP, NOTHING CAME OUT.

no bullet incoming.
alright bet.

ROULETTE MASTER ENDING

LUCKY DUCK ENDING

RED LIGHT
GET PUSHED NOOBS!!!

SAVAGE ENDING

RETURN HERE

SKILL ISSUE ENDING

RETURN HERE

wow water. so beautiful!! i’m gonna jump in.

so cold and relaxing- AH IS THAT SHARKY!?!?! AHHH!!!

TOOK A DIP ENDING - Return Here

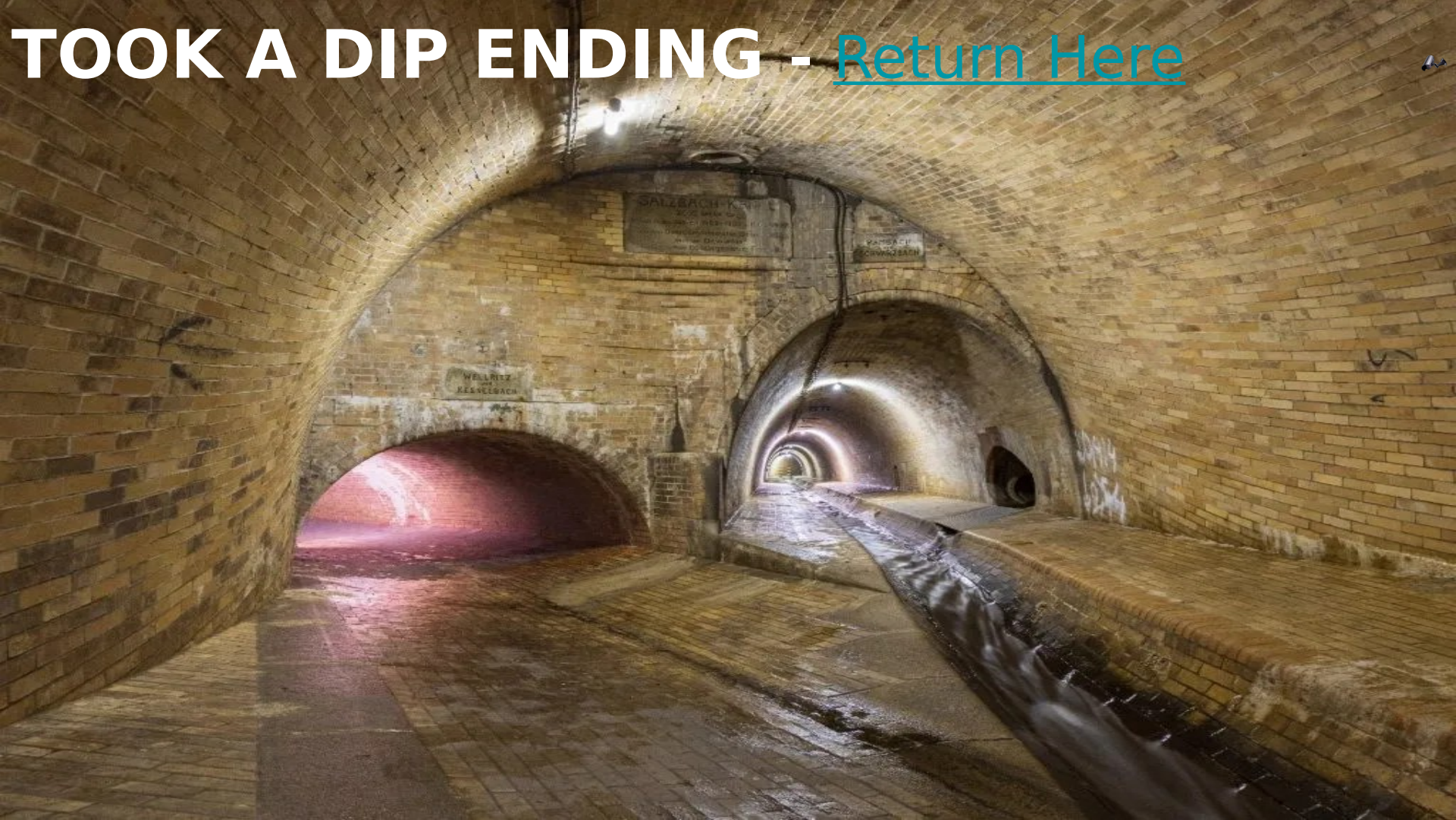

WOAH WHAT THE F*** IS THAT??? I GOTTA KILL THAT UGLY THING BEFORE IT KILLS ME!

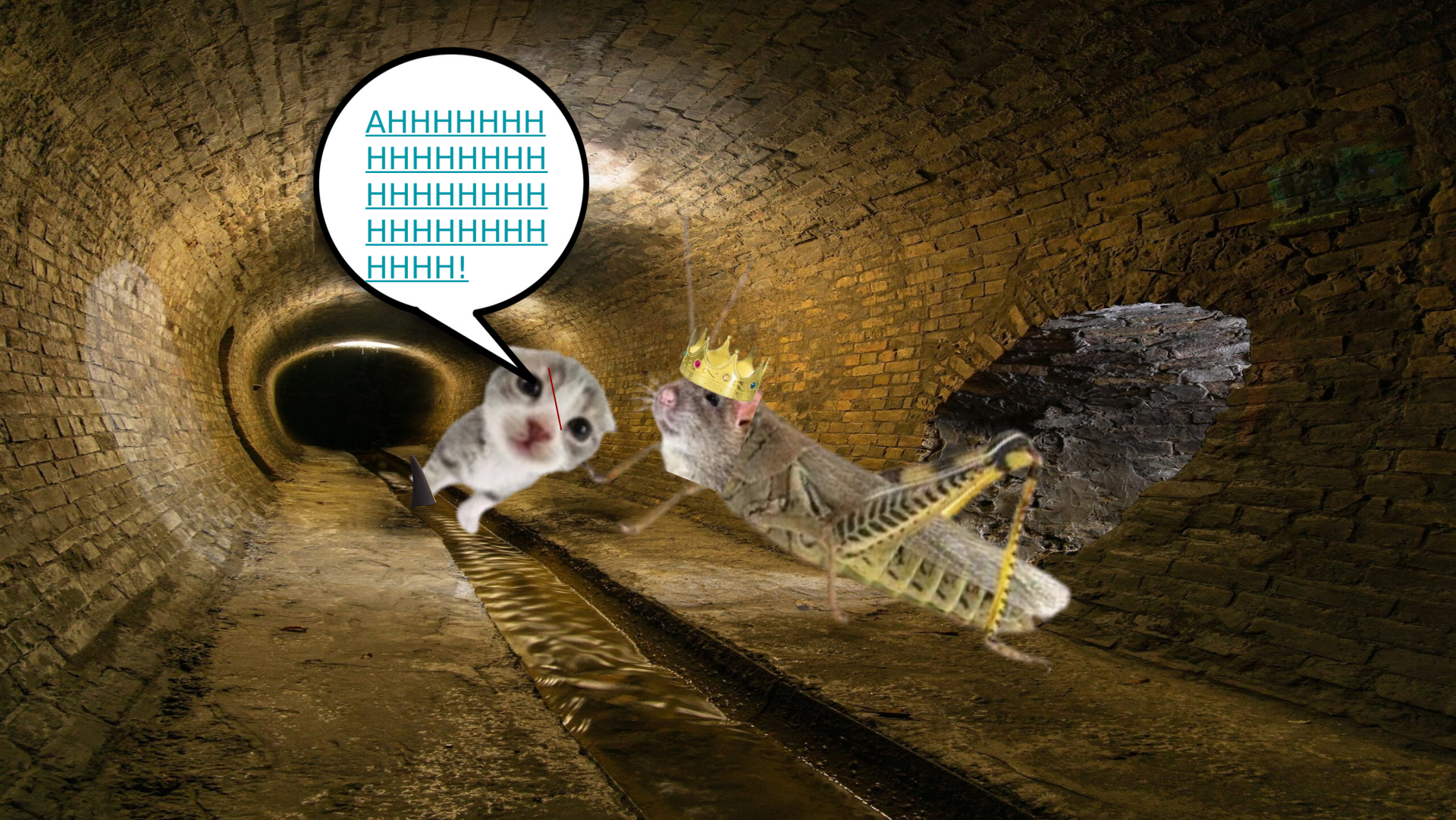
AHHHHHHH
HHHHHHHH
HHHHHHHH
HHHHHHHH
HHHH!

OOF MY BUTTOCKS!!

what should i do?
drop kick it
try to rizz it up
frying pan

DIE NERD!!!

EZ DUBS!!!

RATCUST
wait what is th- oh sh** it’s a health bar...

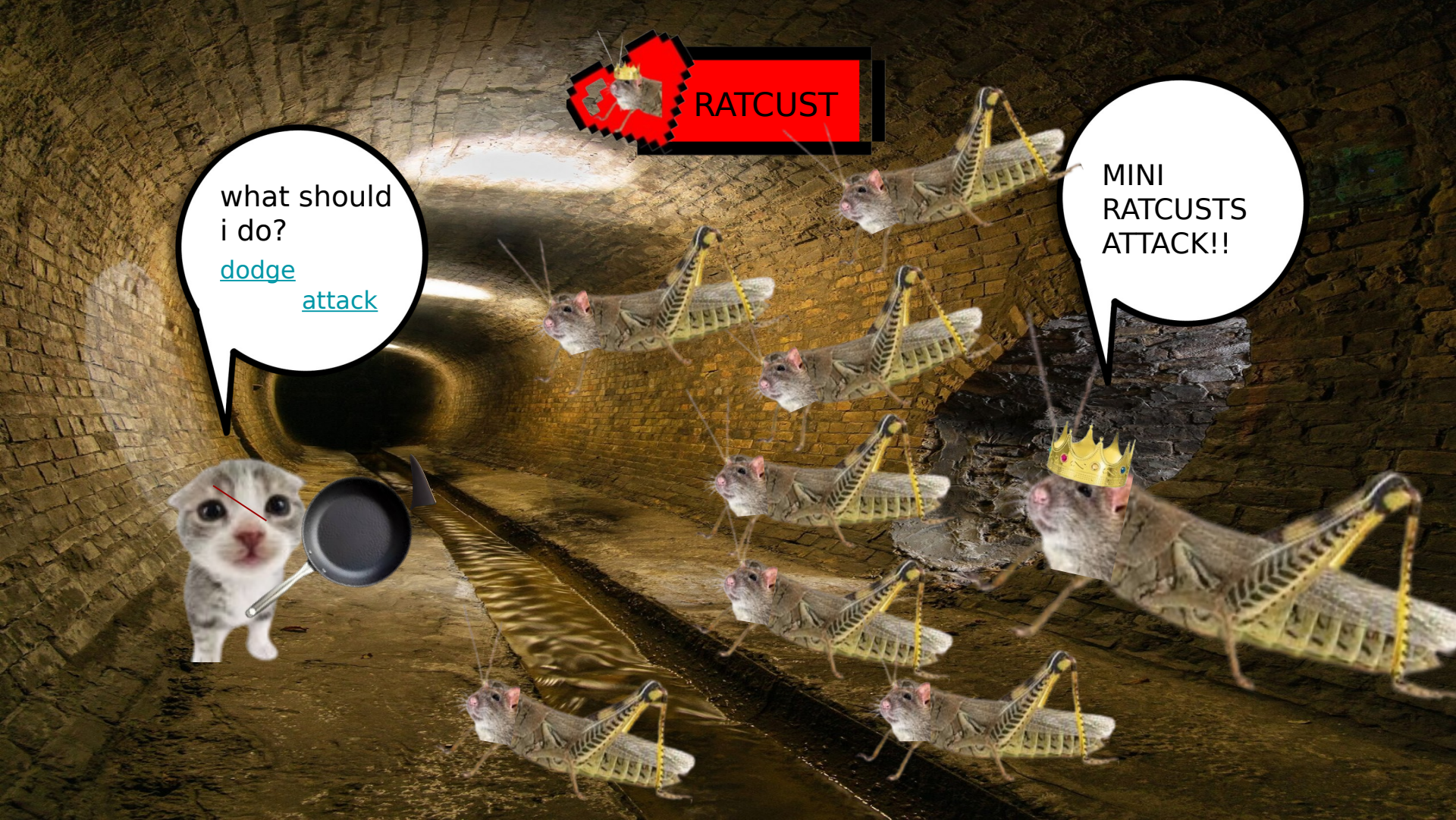
RATCUST
what should i do?
dodge
attack
MINI RATCUSTS ATTACK!!

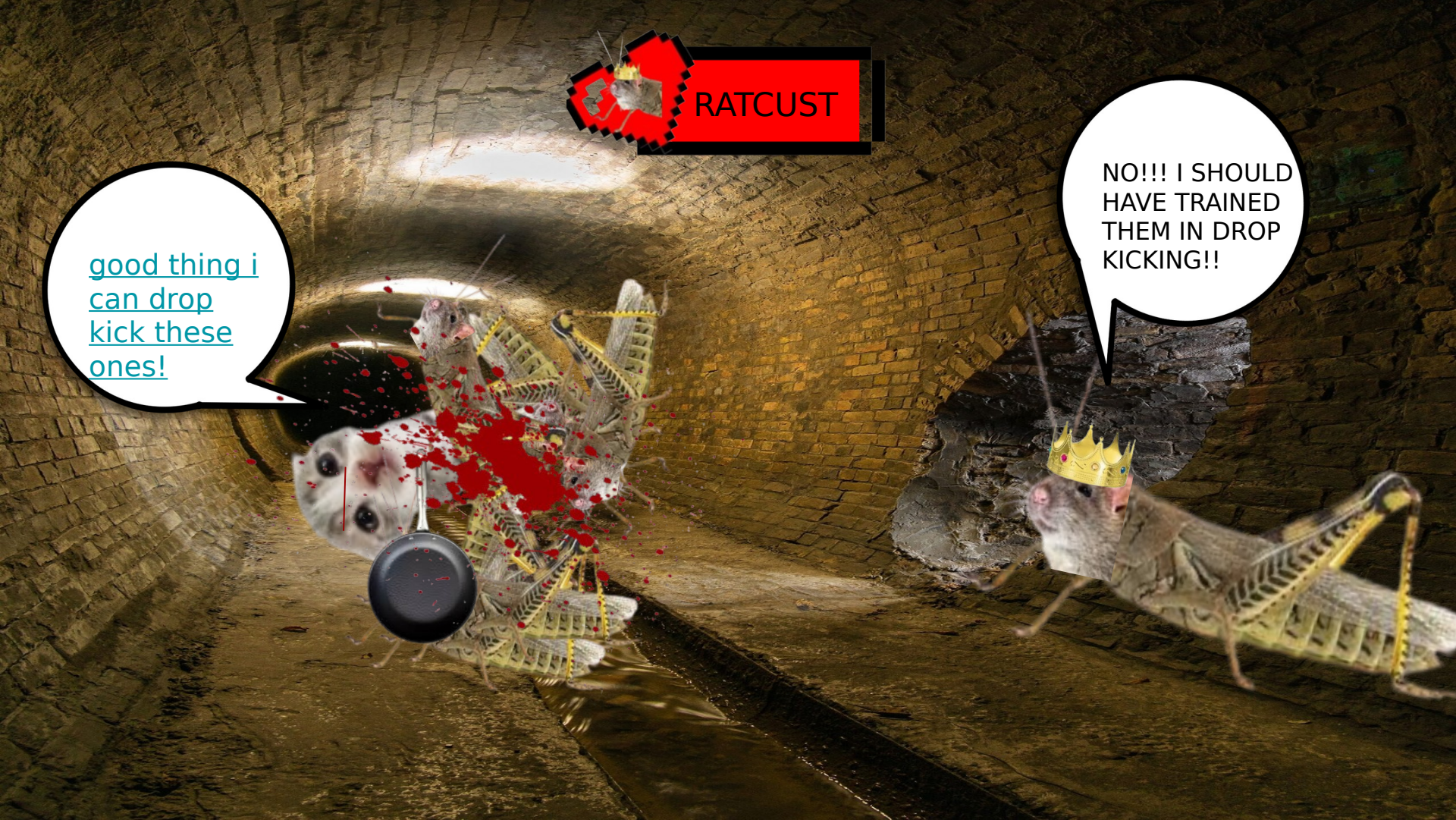
RATCUST
good thing i can drop kick these ones!
NO!!! I SHOULD HAVE TRAINED THEM IN DROP KICKING!!

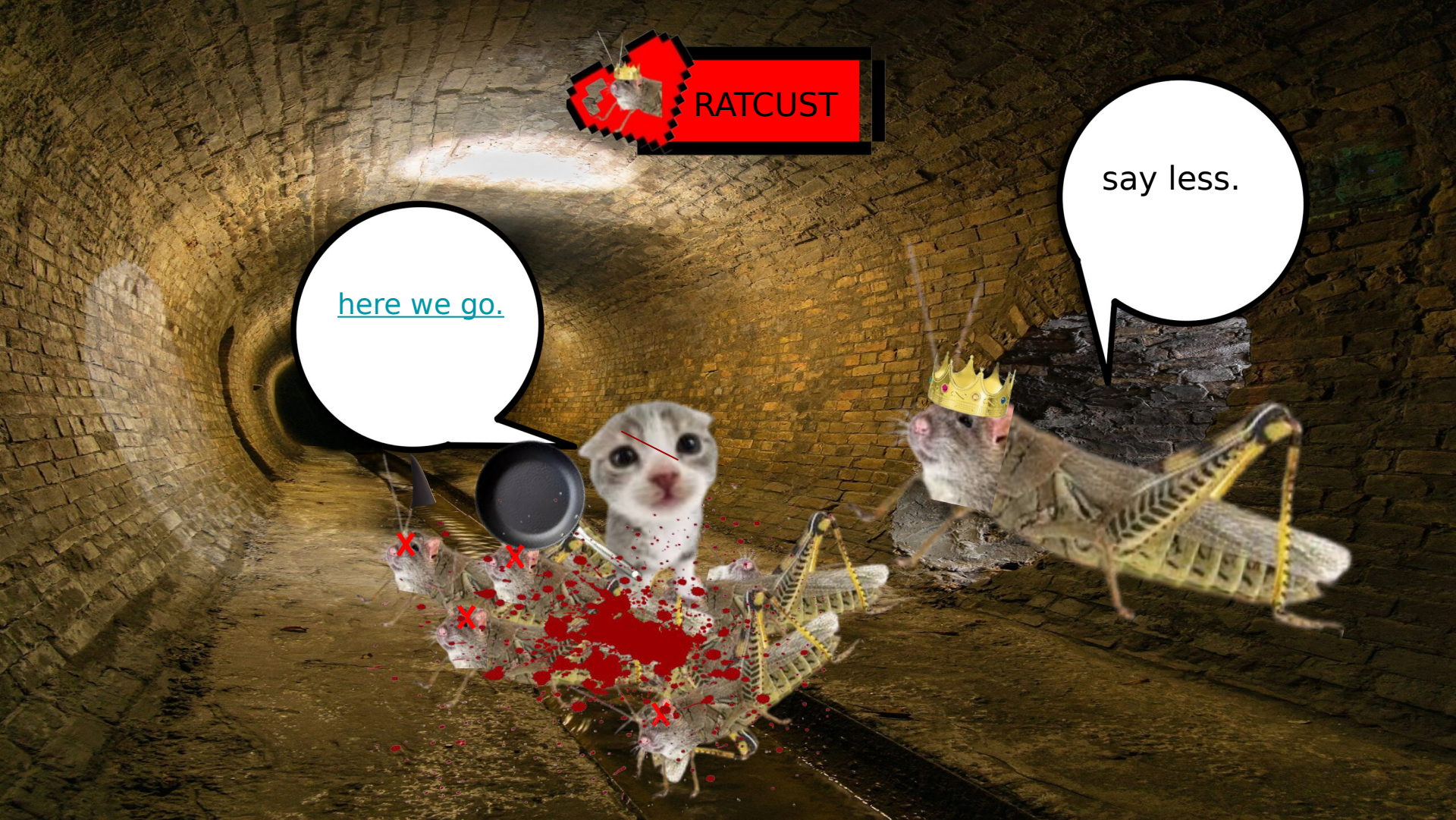
RATCUST
here we go.
say less.

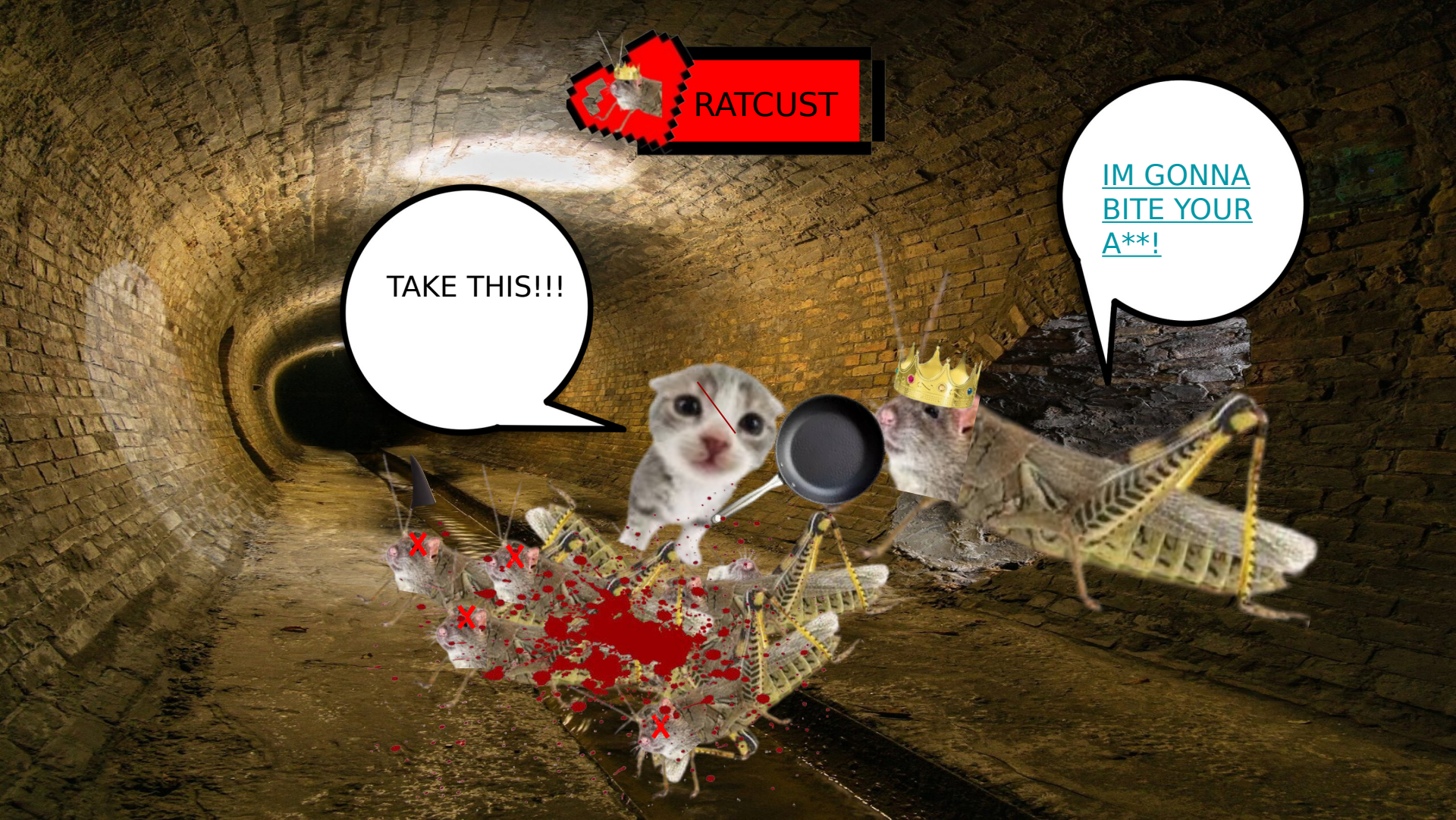
RATCUST
TAKE THIS!!!
IM GONNA BITE YOUR A**!

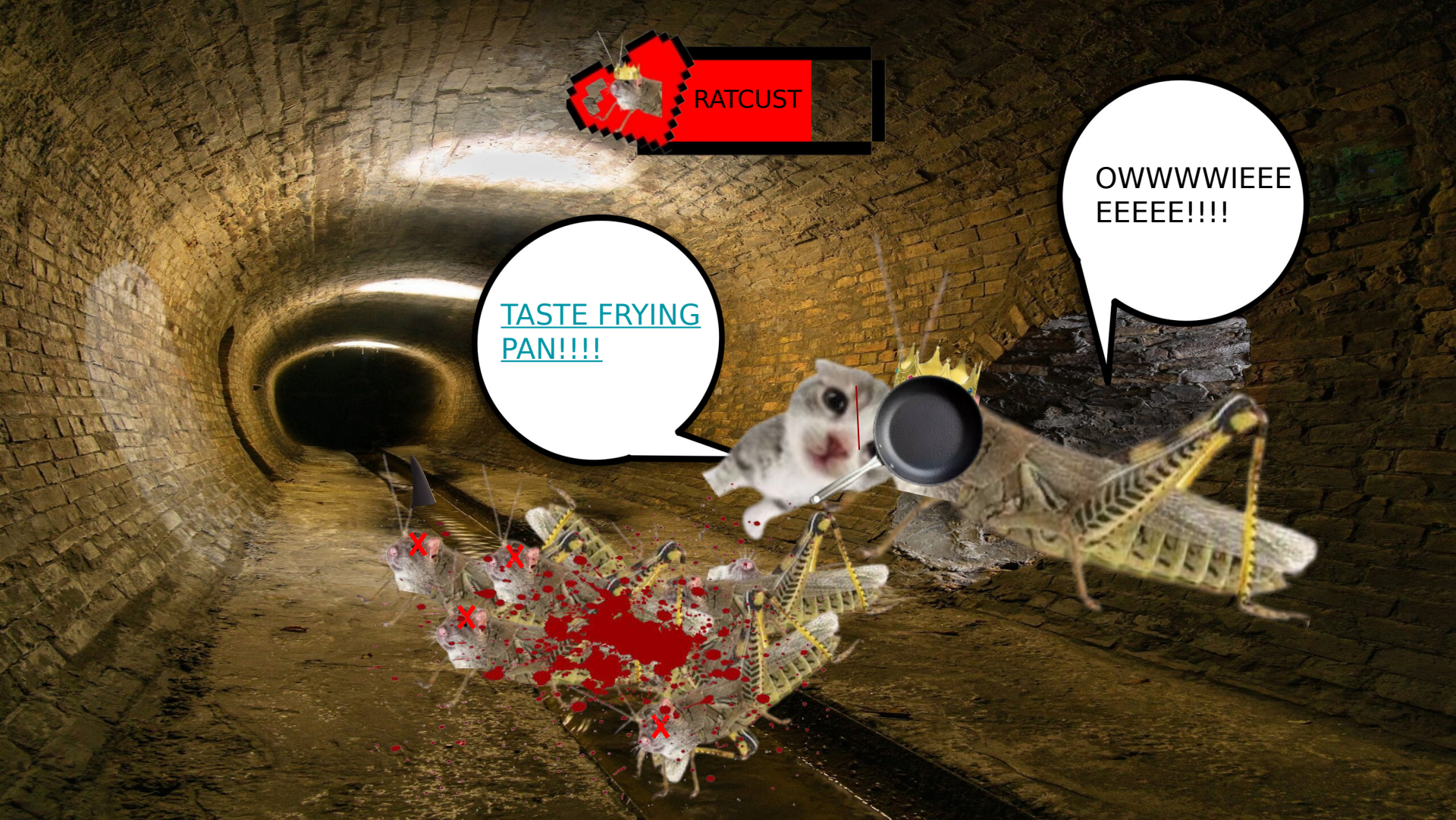
RATCUST
TASTE FRYING PAN!!!!
OWWWWIEEEEEEEE!!!!

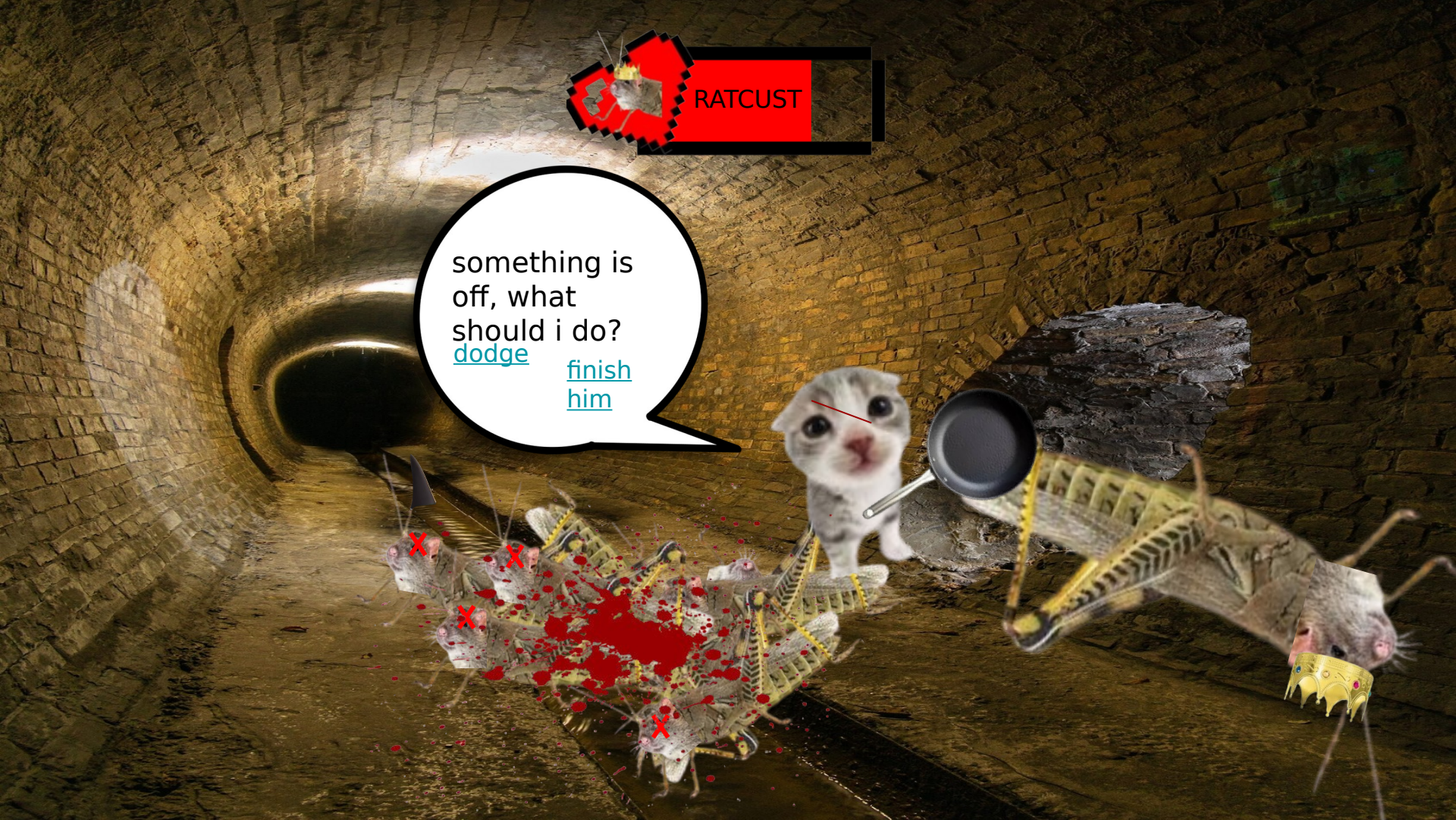
RATCUST
something is off, what should i do?
dodge
finish him

RATCUST
HA YOU MISSED!! hang on... where is big guy?

RATCUST
RIGHT HERE YOU *****!!!

muffled* well that was easy. i still need to find the valves.

where are the bodies?? who cares better find those valves.

a big hole in the wall!! i should go inside of it.

another tear in reality,
i hope hannibal made this one.

wsg hannibal, idrc if this is important but i need to go back to earth rn. don't have time for games

trust this is more important than whatever you got down there. here, take a seat.

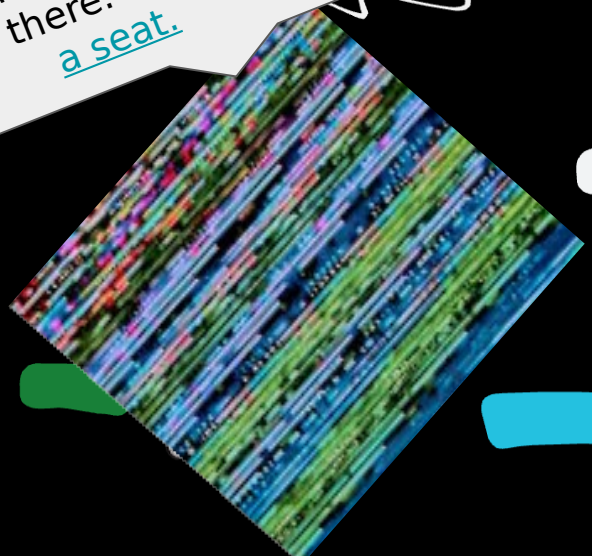

the virus that infects me, the glitch, is becoming unstable. the glitch is more than just me, it’s everything. you have to stop me if it becomes out of control

i’ll listen but make it quick, what do you want?

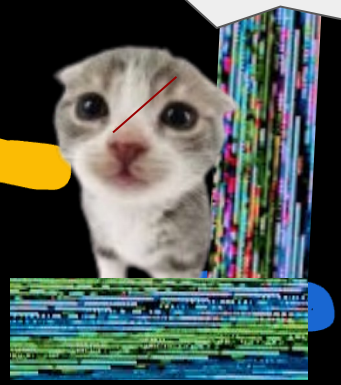

there’s nothing you can do, in a few hours i should be overtaken by the glitch, so i’m going to give you the essence of the glitch.

SH@#. HOW-HOW DO I STOP YOU DAWG.

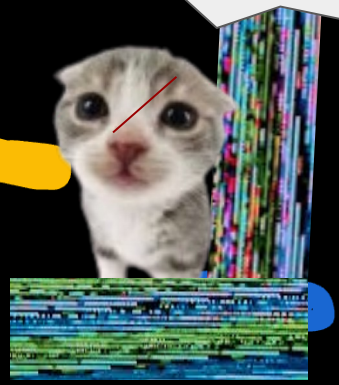

i'll imbue it into this pan. It will give you the ability to wield the glitch power and tear through reality itself. find "the refiner" and turn it into a weapon. good luck bandana

i'll do it and then i'll stop you, i promise hannibal

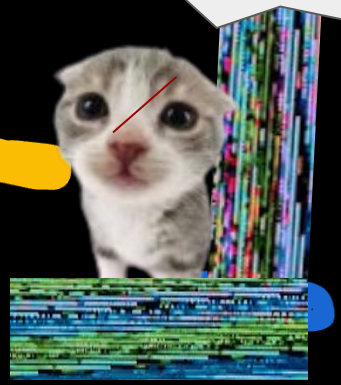

I have noticed sharky looking like a sh**y roblox avatar ig that explains it

One last thing, if sharky looks like a human then ignore it. It is one of his goons, the fake sharky will act like the real one, but it will look more like a human.

BANDANA LOOK OUT!! IT IS A GLITCH ENTITY!!
HERE, TAKE THE PAN.
BEAT HIM AND LEAVE.
FIND THE REFINER.
WHAT!!

Oh great another monster type thingy. Here comes another fight.

Silence. You’re here for one purpose. To die a horrible death by me. YOU DECIDED THIS BY TAMPERING IN OUR WORLD..

What should I do?
Attack
Use Frying Pan
Run
Banana
Insult Him

*MEOW
*

hannibal better have made this thing op.

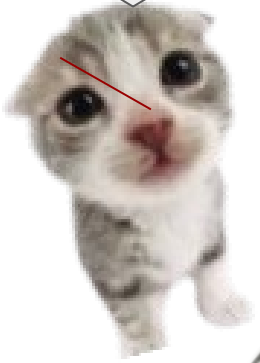

WHAT THE MEOW!?!

RAHHHHH

OH SH@#

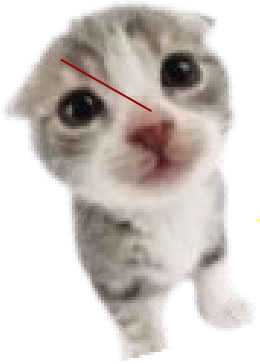

OUT OF PURE GLITCH, IF IT EVEN TOUCHES ME I'M DEAD. WHERE THE H*LL DID HE GET THAT? *

where'd he go?

*GOTTA THINK FAST BEFORE he finds me... I HAVE TO GET DOWN THERE-

????

WAIT what's h
doing? AHH
what's that thi
right there??

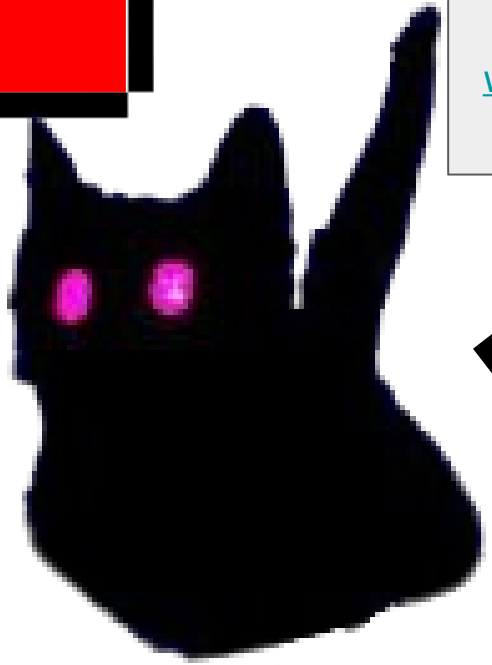

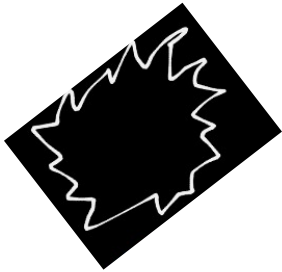

ah.

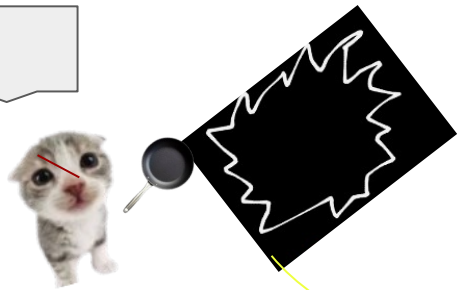

GLITCHIT
WHAT THE-
jeez, your pretty fast f
vermin like you. i made
promise to myself, so i
not gonna hold back

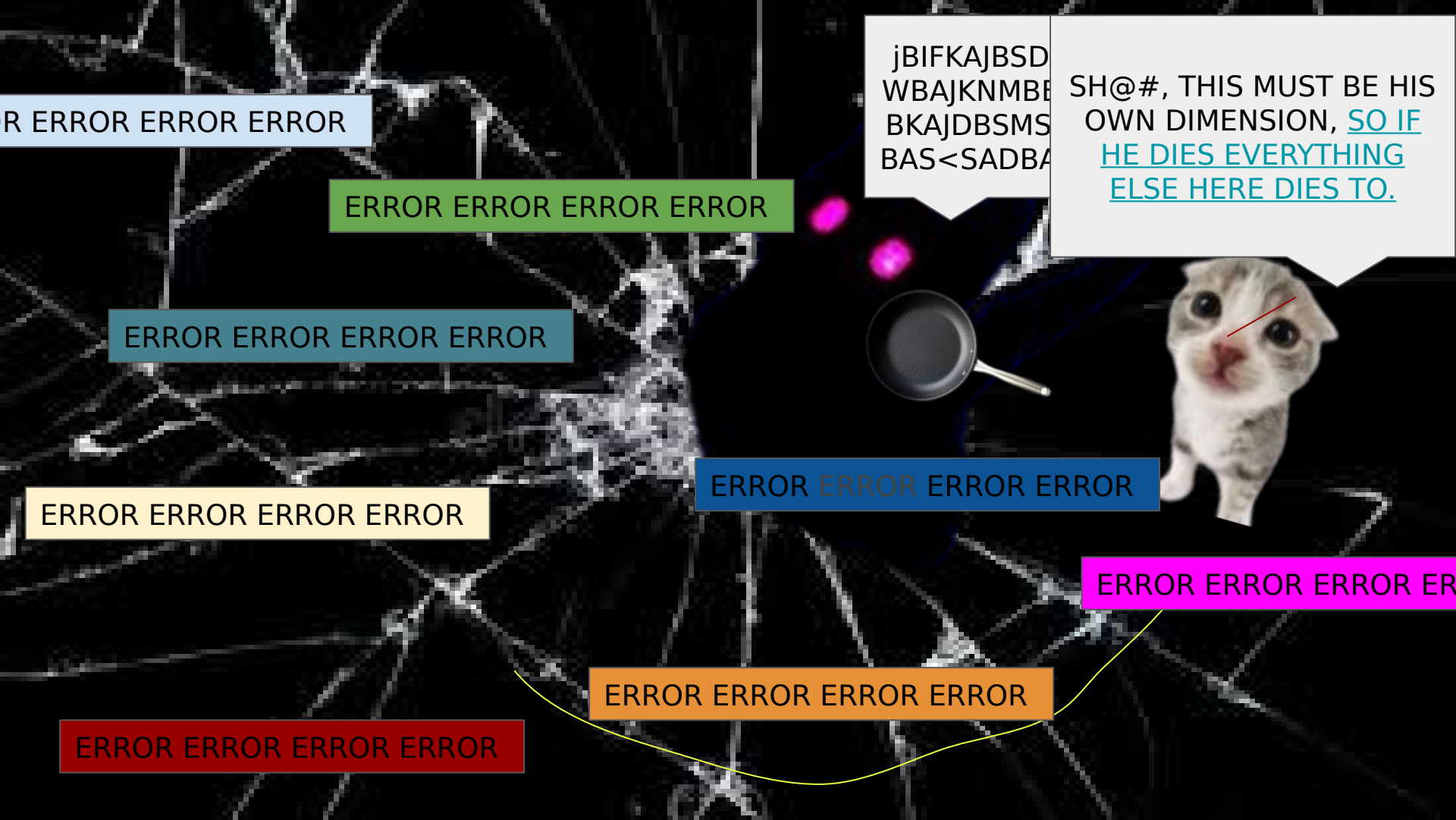
R ERROR ERROR ERROR
ERROR ERROR ERROR ERROR
ERROR ERROR ERROR ERROR
ERROR ERROR ERROR ERROR
jBIFKAJBSD
WBAJKNMBE
BKAJDBSMS
BAS<SADBA
SH@#, THIS MUST BE HIS OWN DIMENSION, SO IF HE DIES EVERYTHING ELSE HERE DIES TO.
ERROR ERROR ERROR ERROR
ERROR ERROR ERROR ER
ERROR ERROR ERROR ERROR
ERROR ERROR ERROR ERROR

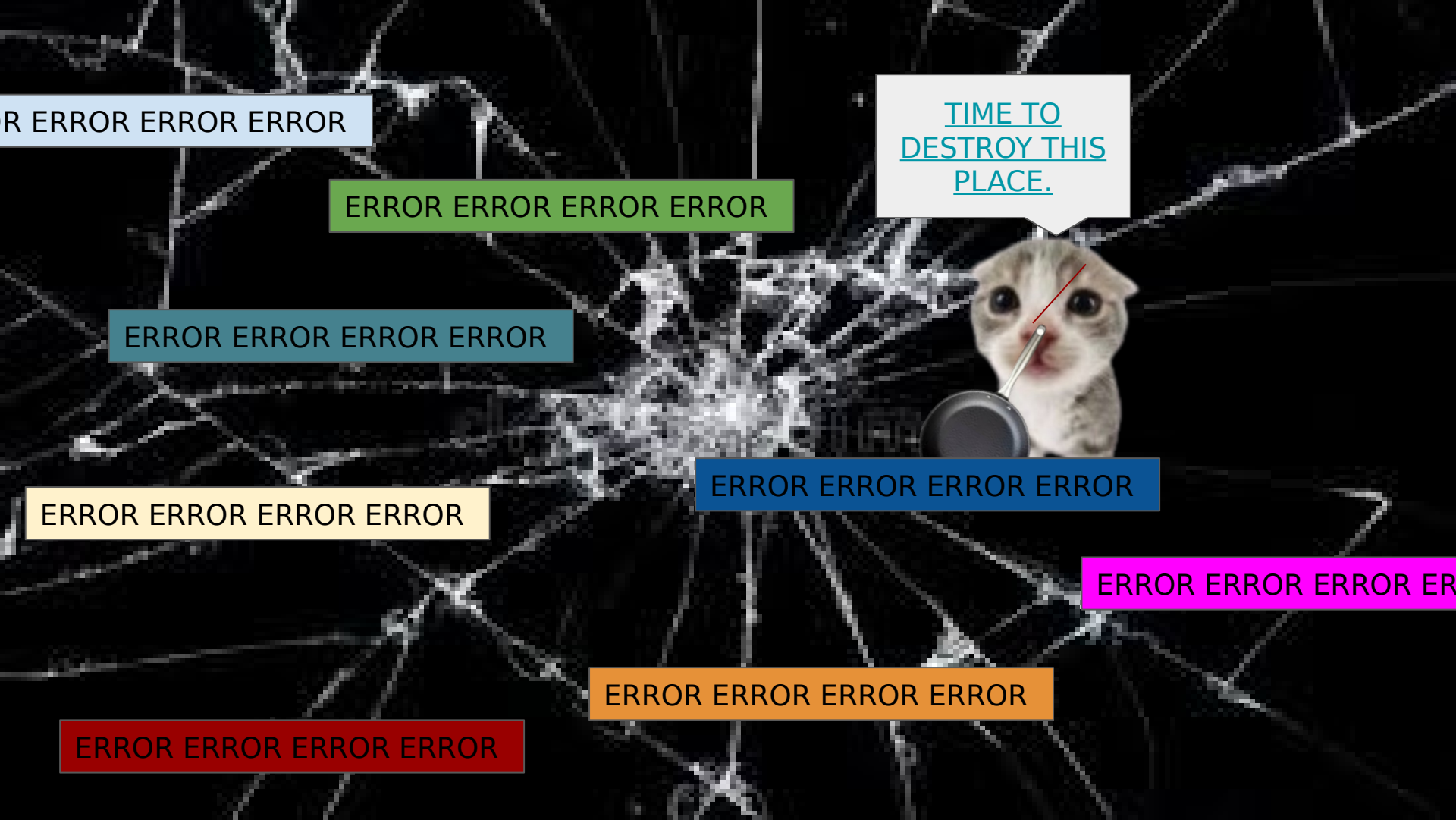
R ERROR ERROR ERROR
ERROR ERROR ERROR ERROR
ERROR ERROR ERROR ERROR
ERROR ERROR ERROR ERROR
TIME TO DESTROY THIS PLACE.
ERROR ERROR ERROR ERROR
ERROR ERROR ERROR ER
ERROR ERROR ERROR ERROR
ERROR ERROR ERROR ERROR

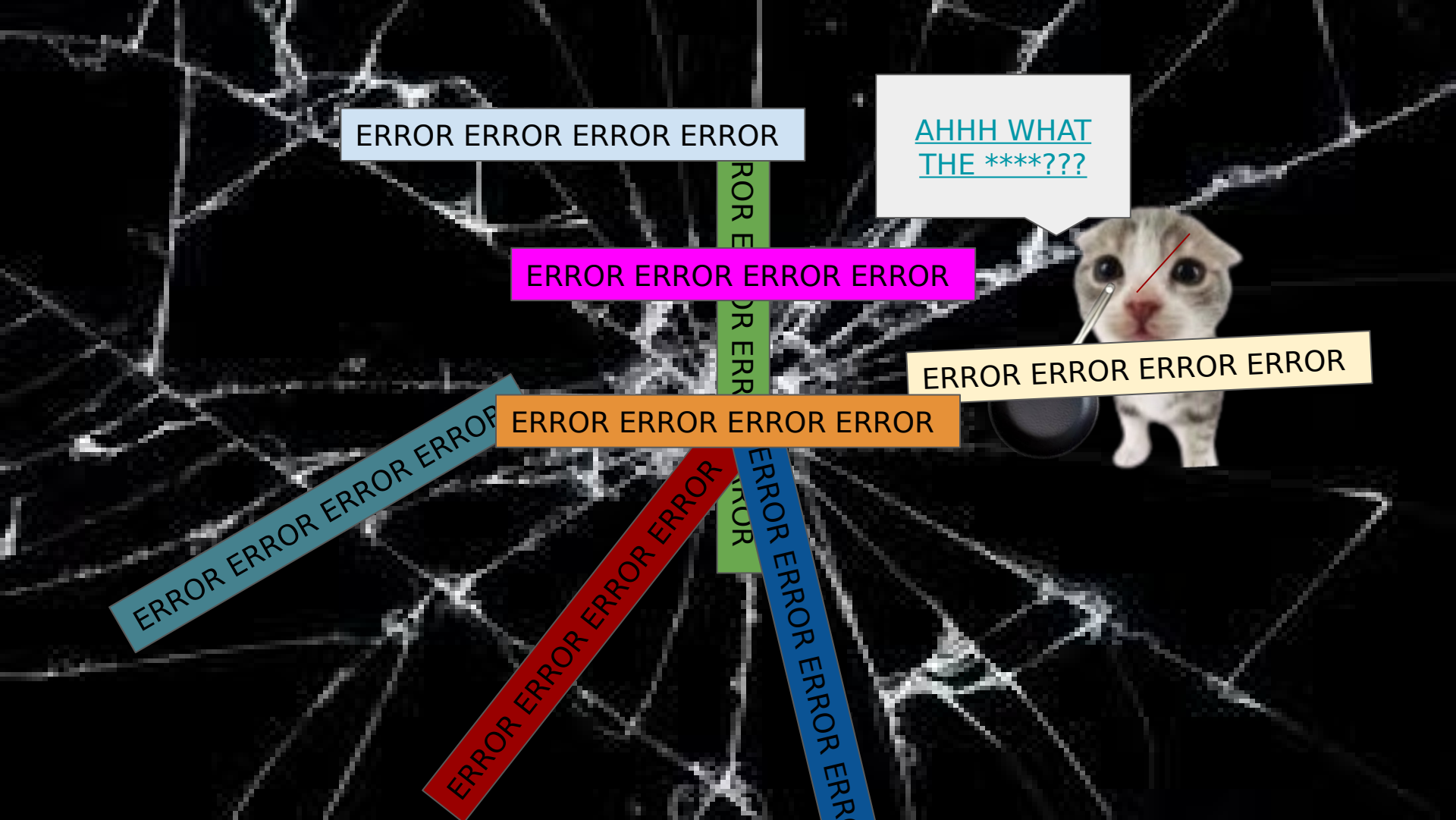
ERROR ERROR ERROR ERROR
AHHH WHAT THE ****???
ERROR ERROR ERROR ERROR
ERROR ERROR ERROR ERROR
ERROR ERROR ERROR ERROR
ERROR ERROR ERROR ERROR
ERROR ERROR ERROR ERROR

Breaking the fourth wall ENDING - Return Here

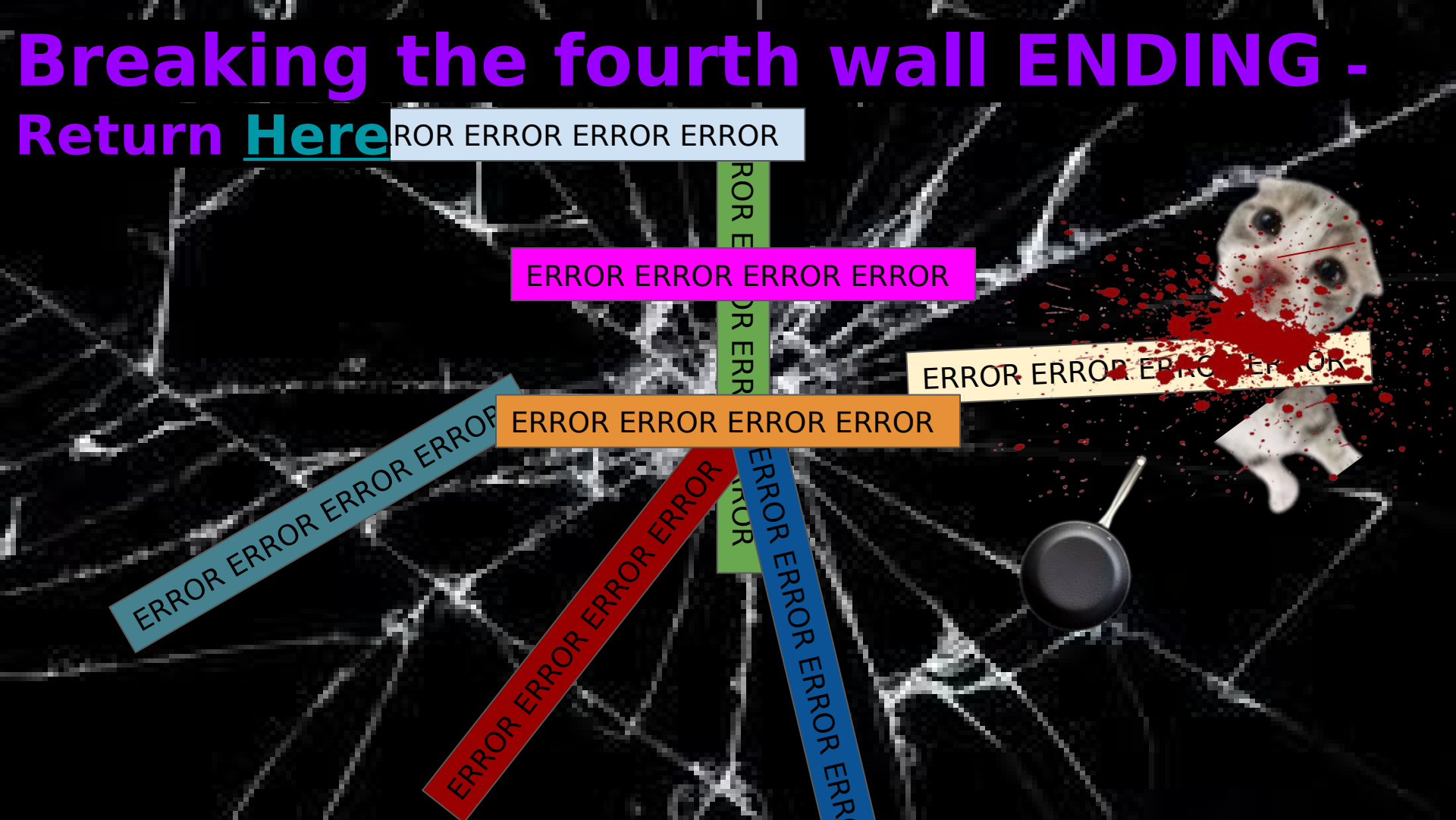

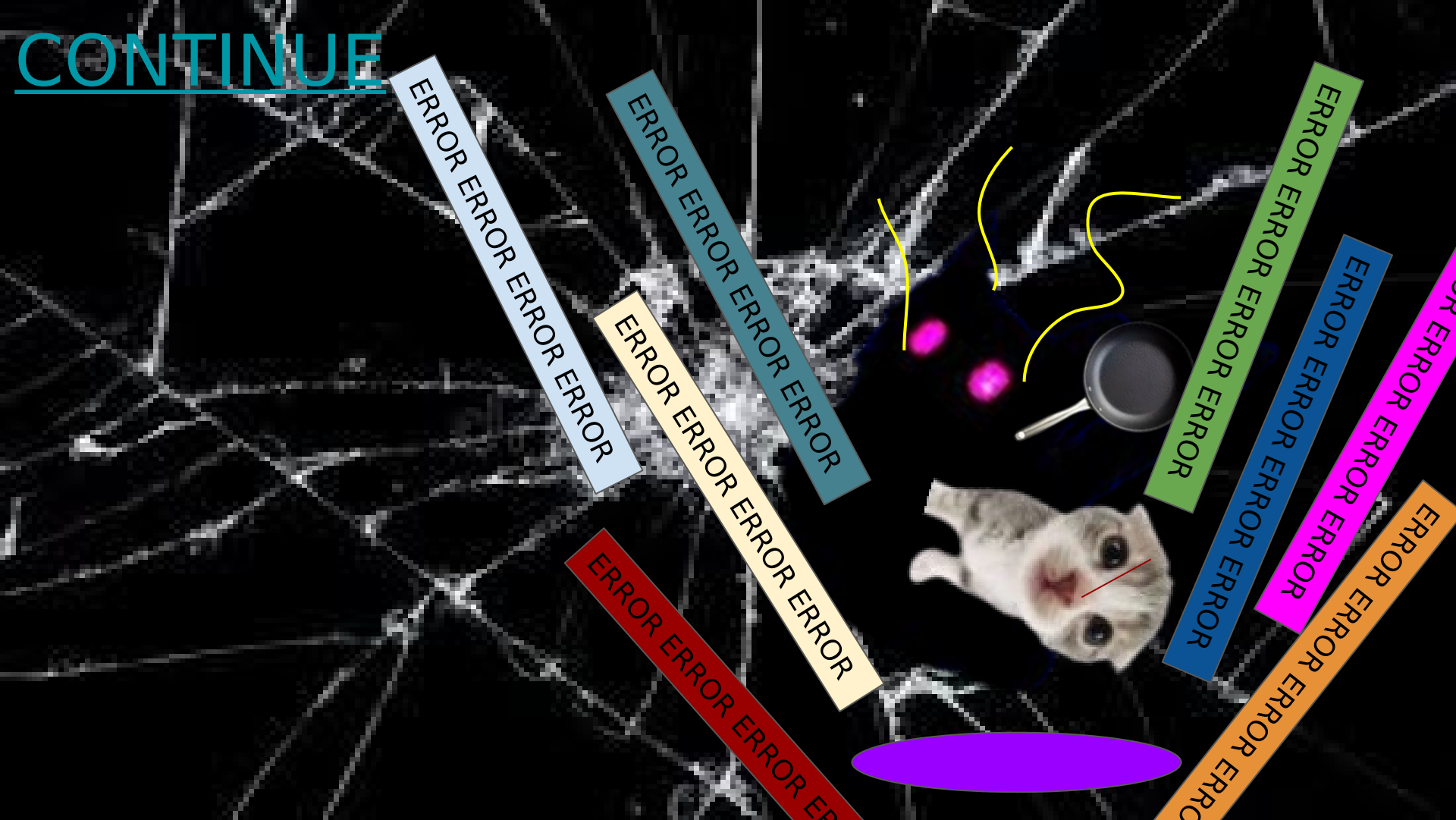
CONTINUE
ERROR ERROR ERROR ERROR
ERROR ERROR ERROR ERROR
ERROR ERROR ERROR ERROR
ERROR ERROR ERROR ERROR
ERROR ERROR ERROR ERROR
ERROR ERROR ERROR ERROR
ERROR ERROR ERROR ERROR

i killed my friends pet hamster because he jumpscared me with herobrine in minecraft
i out my hand on a hibachi grill when i was nine.
when i was nine i put a smore in the microwave for 10 minutes to warm it up.
well i put a fork in a toaster when i was nine!
AHHH WHAT THE F*** IS THAT? oh it's bandana.
me.
□□□□□□□□□□ □□□□□□□

fire guitar solo
by the way the scientist is experimentin g with the e's in the
i won't fall down you need me, we don't follow crowds we'll mould them new.
shut up that song and show ended like a month ago zawg.
yea but they should have made another season.
hmm what should i do?
scientist
yap
me.
ts is so magnificent

well hello chosen one. did you get any leads?
DB WORLD
well i do want to tell you something, but what should i tell him?
i like icce
frying pan too

what.
DB WORLD
dragonball! DAWOGIASKJDNABALKDJSIn YEUYASAUSULET SGOGOGOGOGOGOGO
Hostess
ICEE
CANDY

vro
IM GONNA SEE PICCOCLO AND GOKU AND VEGHEA AND DESTROY ANDRIOD 18 AND IM GONNA UHM-
W
D
CANDY
Hostess
ICEE

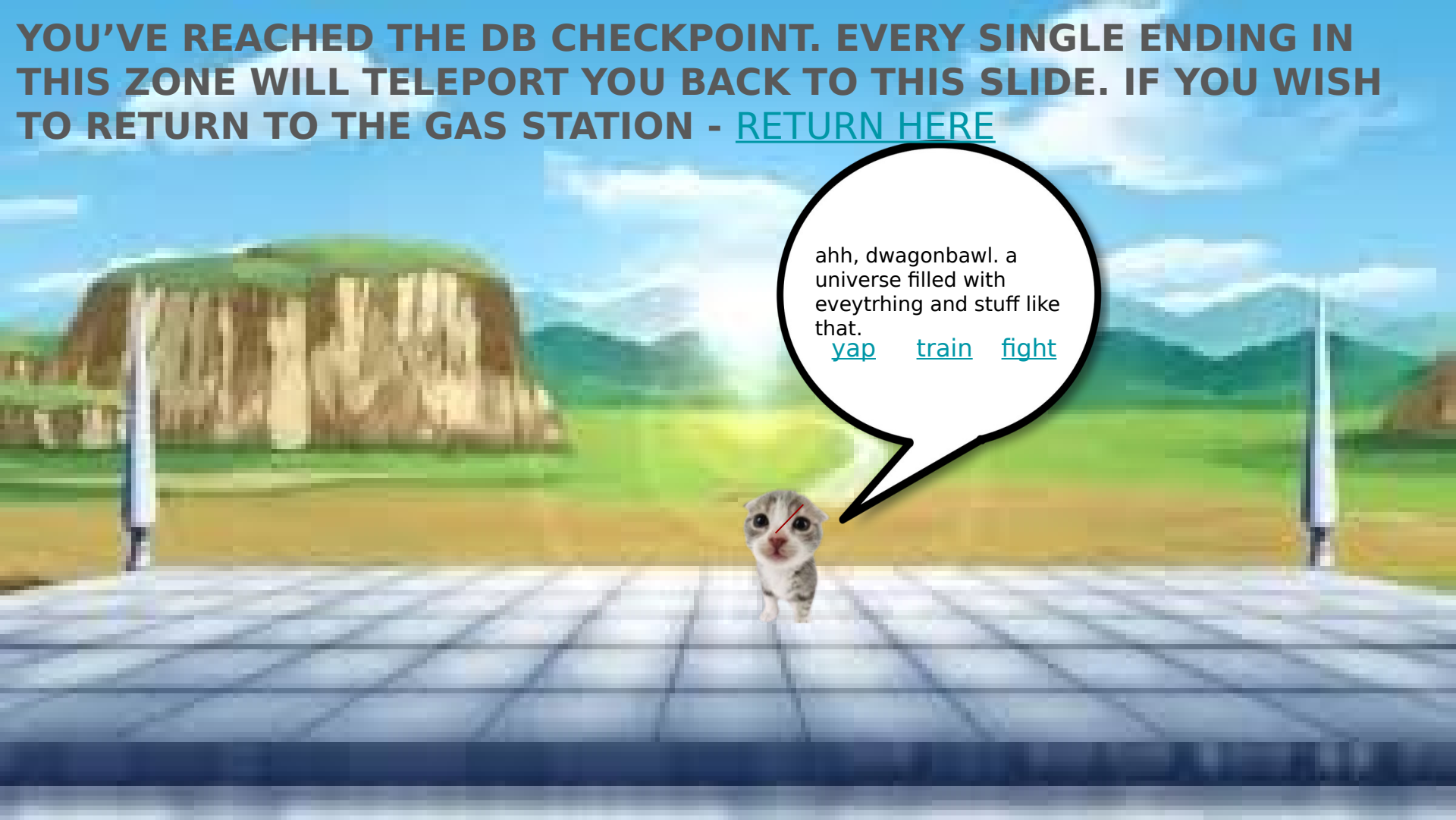
YOU’VE REACHED THE DB CHECKPOINT. EVERY SINGLE ENDING IN THIS ZONE WILL TELEPORT YOU BACK TO THIS SLIDE. IF YOU WISH TO RETURN TO THE GAS STATION - RETURN HERE
ahh, dwagonbawl. a universe filled with eveytrhing and stuff like that.
yap
train
fight

THE DWAGONBALLS. IM GONNA BECOME SO STRONG BECAUSE IM SO STRO-

HOW DID HE FIND ME..
hry! It’s me~goku! I heard you were pretty strong! let’s fight!

AHHHHHHHHHH
hey! why are you running?

AHHHHHHHHHH
alright les jus get ts over with KAME-AME-

AHHHHHHHHHHHHHHHHHHHHHH

DISAPPOINTED INCINERATION ENDING - Return Here

now what to do?
scroll on phone for no reason at all
yap
fight

Just Why? Ending - Return Here

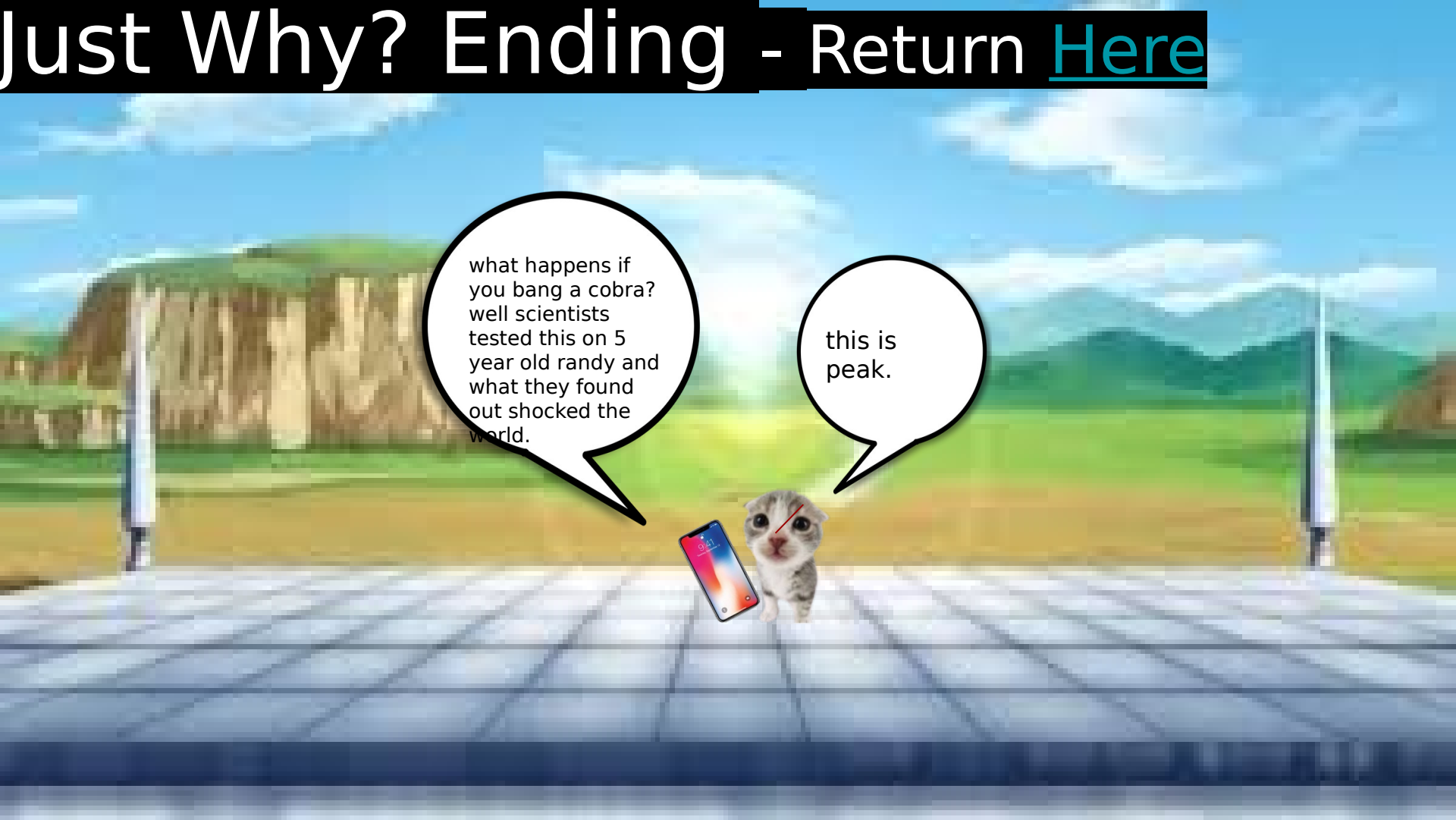

i’m so strong no one can beat me blah blah blah...

am soooo strong i can kill anyone with on flick. am soooo strong.
screw this s*** i quit. make an original game on your own you stupid flexer.

Dude learn when to shut up.
Our Editors quit because of your stupid flexing.
Now leave and never come back.

You Flexed So Hard The Editors Quit Ending
Return Here

YOU’RE EITHER PERFECT OR YOUR NOT ME ENDING - Return Here

time to look for a worthy opp! ooh maybe i could challenge that guy!

bet.
HEY YOU FIGHT ME RIGHT NOW

you dare challenge me?
didn't i just ask you that bro

Incinerated Ending- Return Here

KAMEHAMEHA

TIME THE BAR WHEN IT REACHES THE BOTTOM IN ORDER TO ADD MORE POWER DURING THE CLASH

KAMEHAMEHA

TIME THE BAR WHEN IT REACHES THE BOTTOM IN ORDER TO ADD MORE POWER DURING THE CLASH

KAMEHAMEHA

TIME THE BAR WHEN IT REACHES THE BOTTOM IN ORDER TO ADD MORE POWER DURING THE CLASH

EZZZZZ
DUBS
NOOB

time to look for a worthy opp! ooh maybe i could challenge that guy!

hey, let’s fi-

WHA-
bet.

That’s Gotta Hurt Ending

Return Here

KAMEHAMEHA

TIME THE BAR WHEN IT REACHES THE BOTTOM IN ORDER TO USE YOUR ABILITY

Overused KI Ending- Return Here

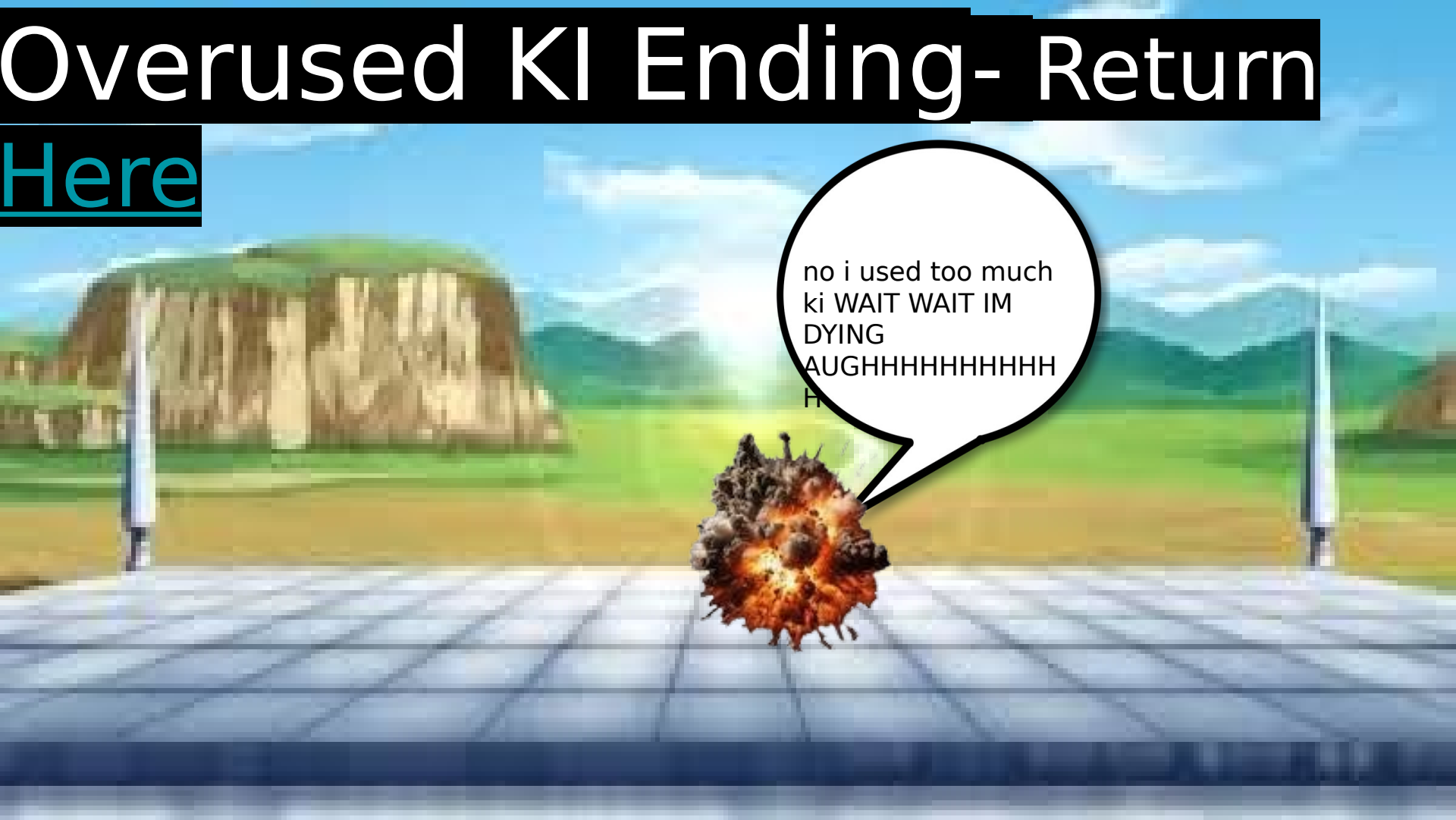

HAAAAAAAAAAAA

IVE LEARNT IT
RAHHHHHHH

the refiner? i just assumed that was a myth. but i suppose if that guy knows of it it's sure to of existed.
so i got this frying pan from the glitch. it's very effective, but the glitch said it would be even better if we found a guy called "the refiner."
DE
WORLD
CANDY
Hostess
JUICE-TEA

you don’t know? well, the refiner is a myth. apparently a teenager goes around in an abandoned village, if you find him he will be able to enhance anything.
what’s the refiner?
CANDY
Hostess
DE
WORLD

we could fix it with science but who'd know what happen. you choose, chosen one.
science would probably take awhile... but what should i do?
science
blacksmith (refiner)
CANDY
Hostess

not so fast bandana, the village is far away. we can go together or you can adventure alone.
FREE BOBUX
what should i do?
nothing
go alone
come with
CANDY
Hostess
JUICE-TEA

how do you kno- eh whatever, jus lead the way
yro
ok. make sure to follow close there are traps.

you ever have the feeling like someone is following you?
i’m sure it’s nothing.

Return To Start Here (This Is A Checkpoint.)
hmm, what should we do?
duck
jump
frying pan
cannibalism
run
swim
climb
wal k
there is a trap here bandana what should we do?

i’m not even going to question it you do you.
mr.ducky do your thing!
QUAK
😣😣😣

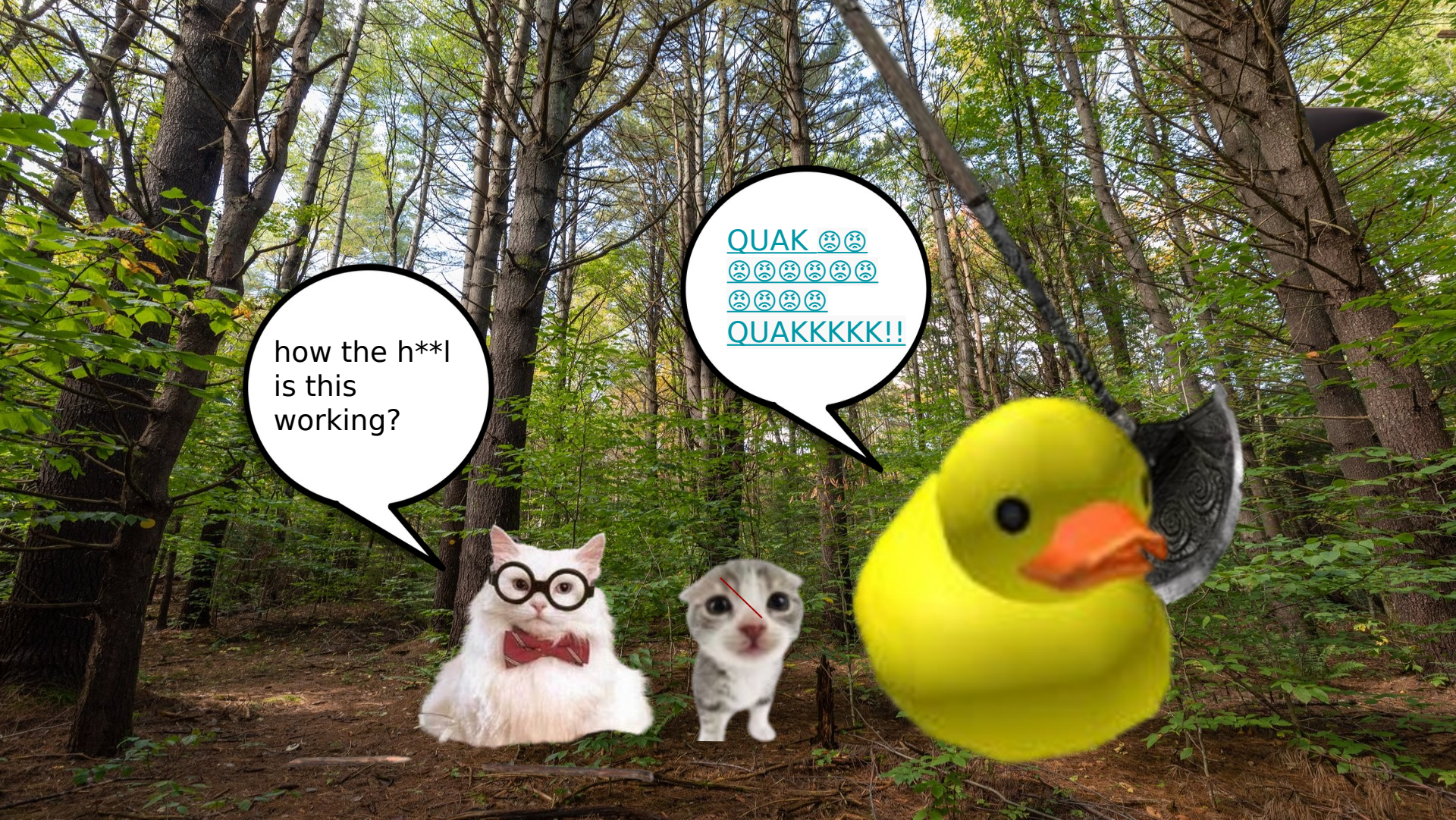
how the h**l is this working?
QUAK 😫😫 😫😫😫😫😫😫 😫😫😫😫 QUAKKKKK!!

SO WERE NOT EVEN GONNA QUESTION THAT? you know-never mind. let's go it's right up ahead.
now let's go find that refiner!
quak! quak!

here we are bandana, home of the refiner.

FAILED TO LOAD NEXT SLIDE...

ERROR... ERROR...

GLITCH IN THE SYSTEM...

Import the code...

Fix this broken game...

Get the true ending...

Meet the refiner...

--... .---- ..--- ----. ..--- ----- ...-- ---..

What’s this...

A form?

Fix the glitch here...

BANDANA LOOK OUT!!
WHAT HAVE YOU DONE?
it’s a lovely day to walk down the road and if i ever stop singing i’ll explode!

I JUST TOOK A BOOM BOOM Ending -
Checkpoint Here

MR. SCIENCE GUY JUMP!!!
OK!!!!

AHHH WHAT IS HAPPENING? ????
GRAVITY ISN’T WORKING!!!!

GRAVITY DEFIER ENDING - Checkpoint

Here

huh i guess we're climbing.

woah what's this button do?
WOW! I CAN'T BELIEVE THAT WORKED!
wait... did you click something?

...
OH MY GOD BANDANA YOU SUCK!!

Button Presser Ending - Checkpoint Here

BANDANA
WHAT ARE
YOU DOING?

AHHHHH
AHHH AHHH
HELP ME
HELPPP! AHH!
YUMMY
YUMMY
YUMMY

BANDANA
NFGIUWBDIBF
ADIBFEIALBD
FSHA HEL-

Cannibalism Ending - Checkpoint Here

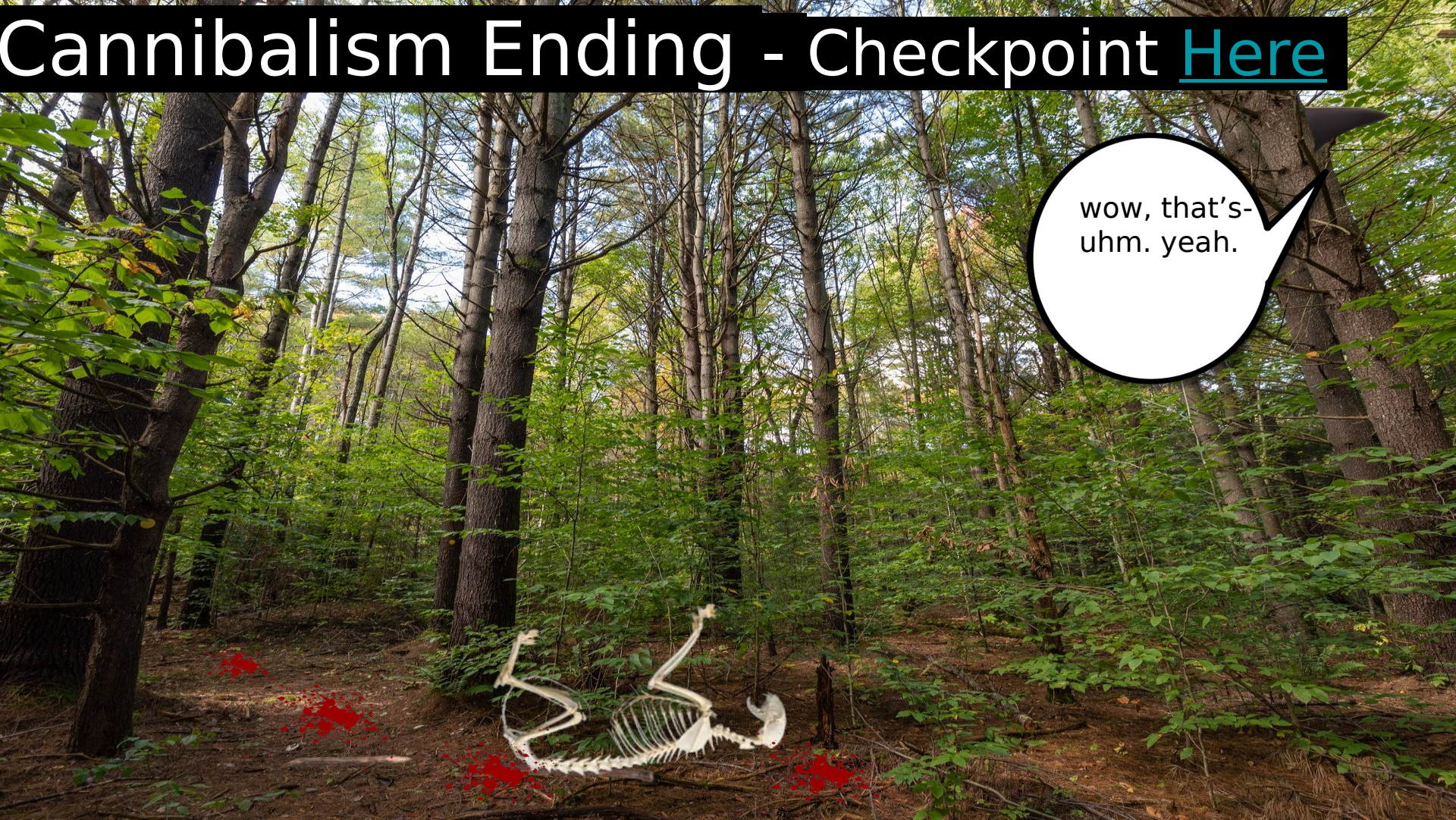

ah perfect plan! the glitch pan should stop the axe!
yea i know i am SOOOO much smarter than you!

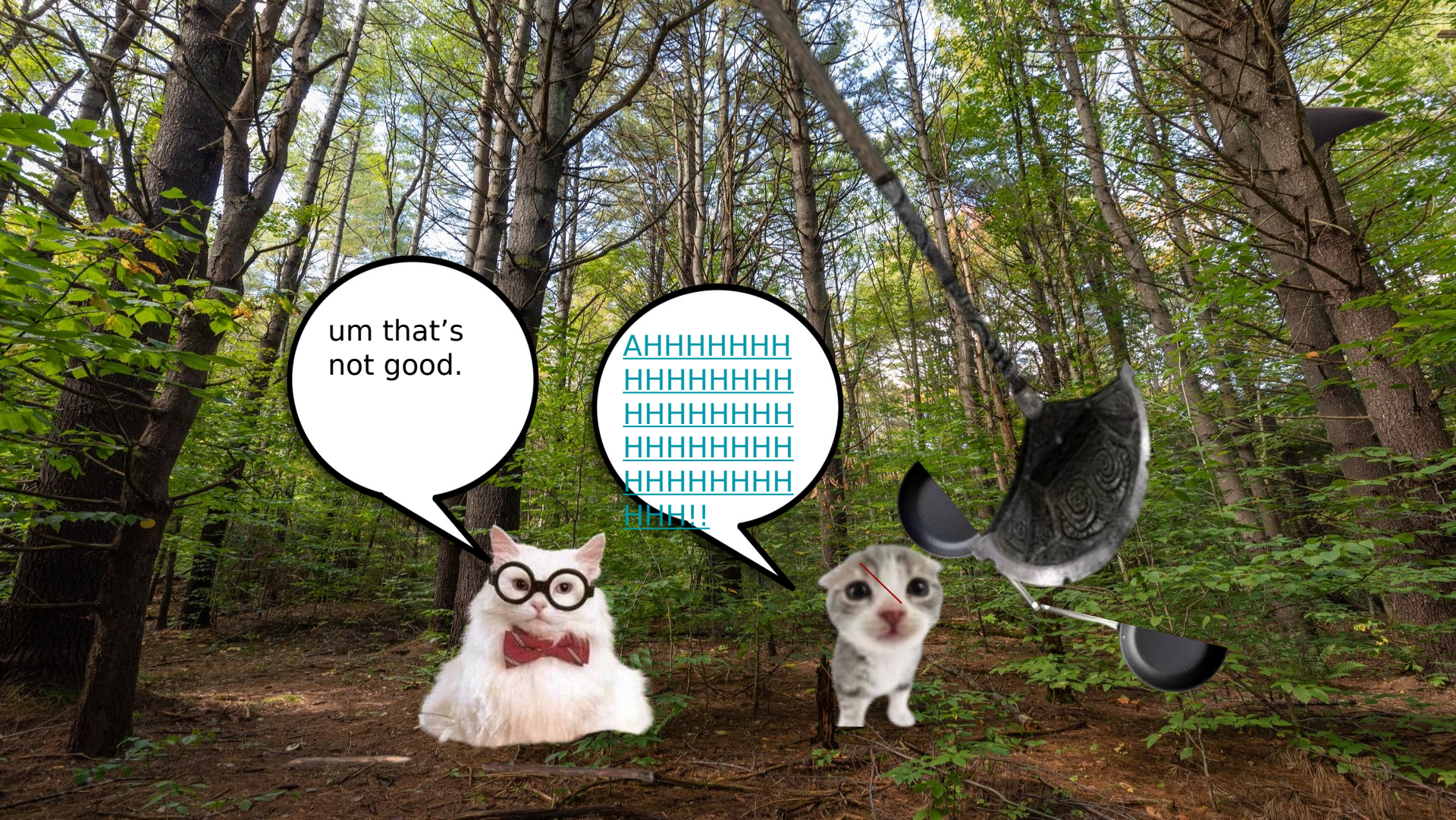
um that’s not good.
AHHHHHHH HHHHHHHH HHHHHHHH HHHHHHHH HHHHHHHH HHH!!

Problems From a Pan Ending -

Checkpoint Here

WAIT IS THAT SHARKY!?!
bro how the heck are you flying?
it’s called swimming in the air, stupid.

Mugged Ending - Checkpoint Here

WHAT ARE YOU DOING!?
running! catch me if you can!

Unfortunately we finna get cancelled if we show u what really happened to Bandana (●_●)

PlaceHolder Ending - Checkpoint Here

hmm this looks familiar. didn’t cadfrey show me a photo with him and a dog thingy?

who knows.
i better get going though.

woah a big sharp stick. i better be careful.

Impaled Ending - Checkpoint Here

Boring Ending - Checkpoint Here

FREE BOBUX ENDING - Checkpoint Here

ok then chosen one lets go out back
ig we could try science...
CANDY
Hostess

when did you set up a mfin science table big *ss chair? 😭😭😭😭😭😭😭😭😭😭

we gotta make your pan op some way yung blud

hmm which coke should i get?
coke a cola
mexican coke
why
this pan is rusted. i need phosphoric acid to fix this, so go get me some coke to fix this bandana

why should i?
let me tell you sum

I was thinking we could partner up.

are you asking me to cook crystal meowth?

You’ve got nothing, square one.

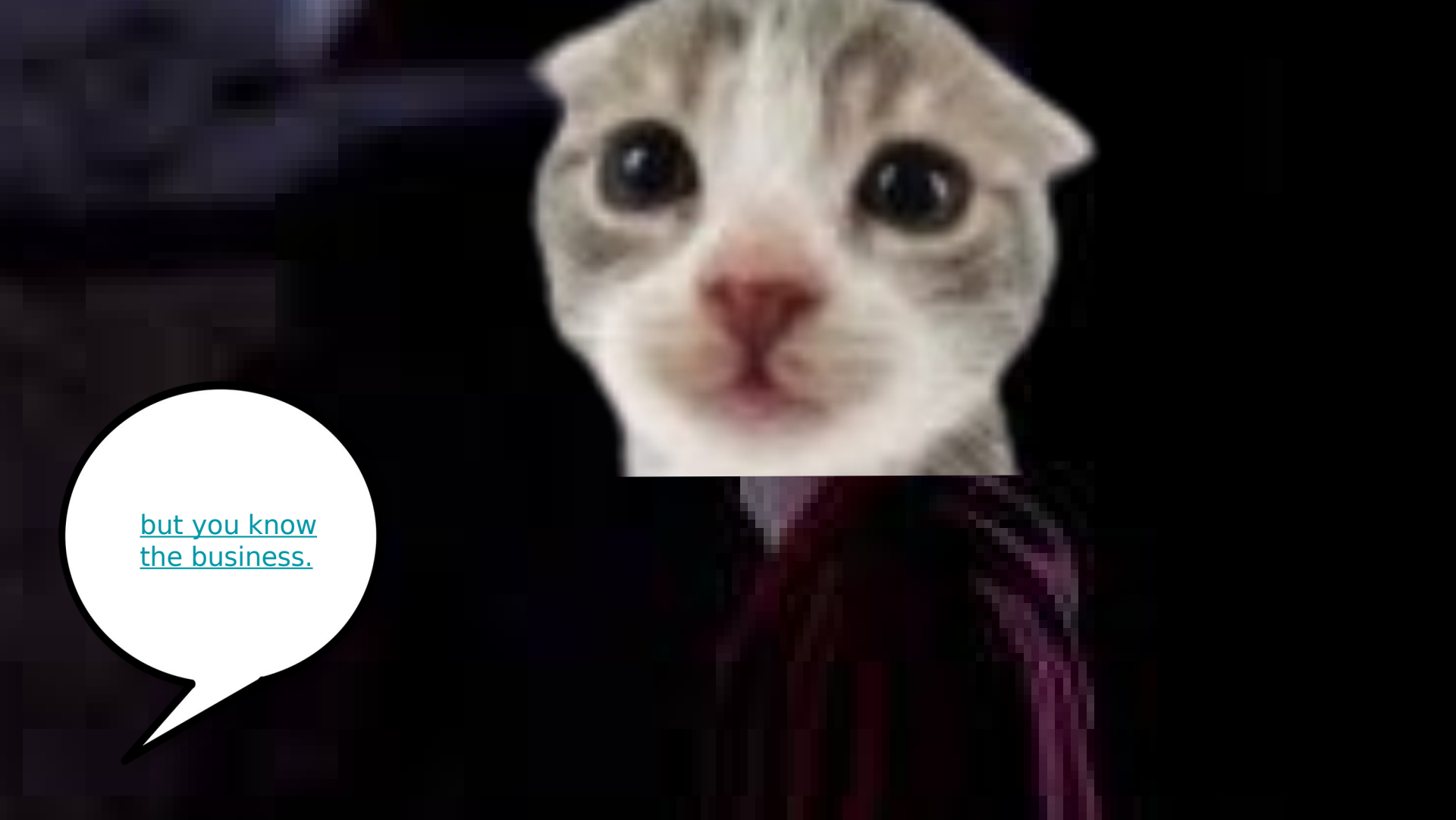
but you know
the business.

And I know the chemistry.

BREAKING BAD ENDING - Return Here

ill get some coke then
ok be fast tho the longer this pan is outside, and the worse its condition gets

the coke is mine! now just gotta go back.
take a sip
bring it outside

this is gonna be so good!
im gonna be so op-

HEY BUCKO I MIGHT BE DEAD BUT YOU STILL HAVE TO PAY.
KAIRO PLEASE!!!! IT'S JUST ONE COKE!!!
CANDY
Hostess
Coca-Cola

Science Experiment Gone Wrong Ending-

Return Here

maybe just one sip…OW I CUT MYSELF ON THE TAB OH NO ITS BLEEDING OUT AUGHHHHHHH
SWEET SNACK
CHIPS
donettes

How Did You Manage To Do That?
Ending - Return Here
CANDY
Hostess
donettes
SWEET SNACK
CHIPS

Continue

US

←

Mexico

→

here is some *breathes* mexican coke *breathes*. xiao long shoo!
FLOUR

Continue

US

←

Mexico

→

here you go good mr.science man! careful now this is limited edition coke: happy flour!
that coke a cola looks suspicious should i take it?
YES!!!
NO.
FLOUR

YOU’RE UNDER ARREST FOR HAVING COKE IN YOUR POSSESSION!!
YOUR GOING AWAY FOR A LONG TIME!
dang, sorry bandana. i’ll save the world without you ig.
POLICE
FLOUR

Caught With Coke Ending - Return Here

Happy Flour Ending - Return Here

fine you can have one.
mr.scientist i like icees too can i have one.

I’m Just A Chilled Guy Ending - Return Here

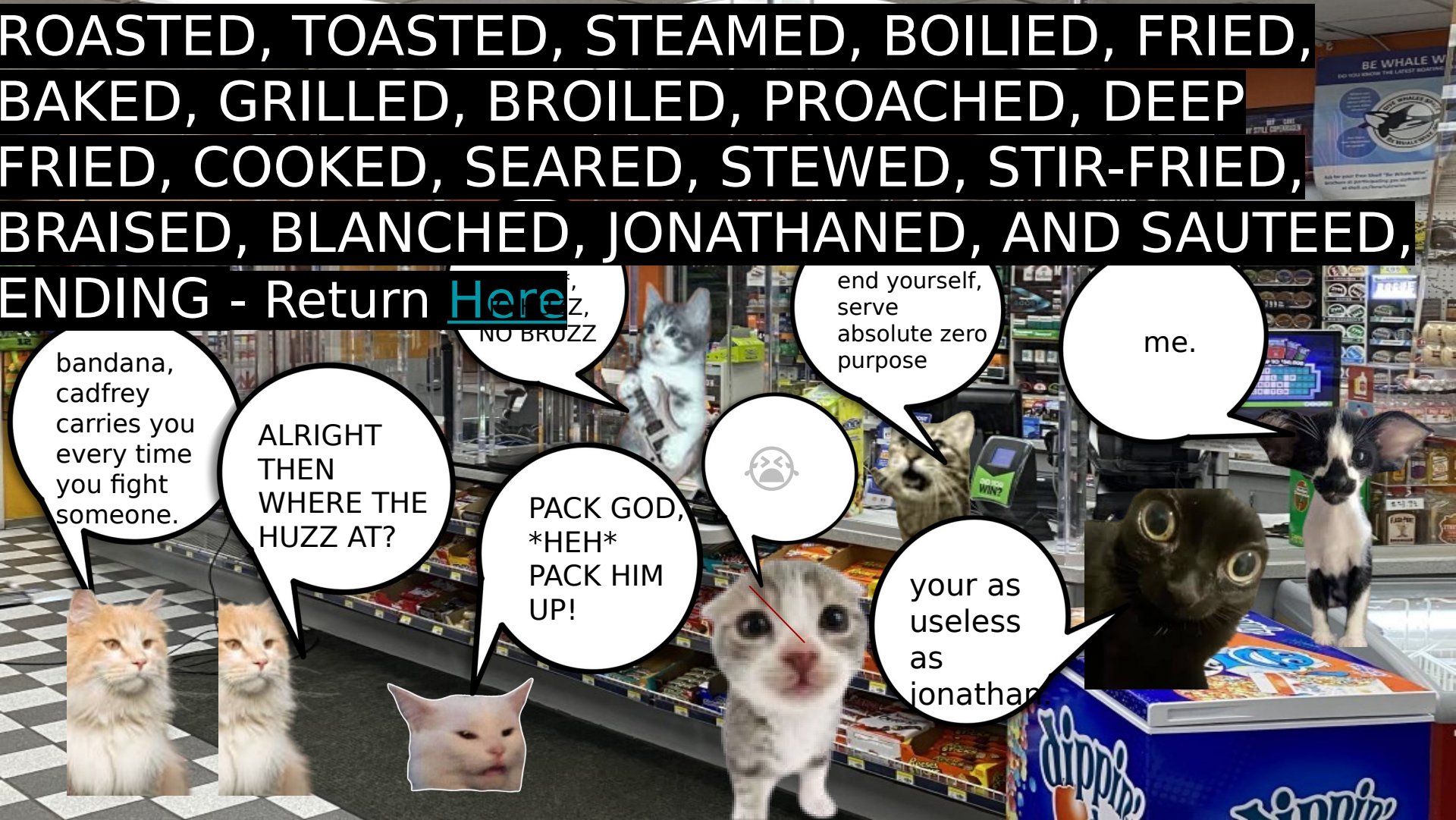
ROASTED, TOASTED, STEAMED, BOILIED, FRIED, BAKED, GRILLED, BROILED, PROACHED, DEEP FRIED, COOKED, SEARED, STEWED, STIR-FRIED, BRAISED, BLANCHED, JONATHANED, AND SAUTEED,
ENDING - Return Here
NO BRUZZ
end yourself, serve absolute zero purpose
me.
bandana, cadfrey carries you every time you fight someone.
ALRIGHT THEN WHERE THE HUZZ AT?
PACK GOD, *HEH* PACK HIM UP!
your as useless as jonathan

bannanar

Huh? WHAT?

BANANNANRA

WHAT THE F-

bannrarar ending - retunra jhas

GLITCHIT

BYE BYE SUCKER!!!!!

he’s behind me, isn’t he?

Slow runner ENDING - Return Here
(Work on your cardIo)

HEY YOU!!! YOU’RE A BIG MEANIE!! YOUR MOM DOESN’T LOVE YOU, YOUR DAD LEFT YOU, YOU GRANDMA DOESN’T LOVE YOU, AND YOU WILL GROW UP TO BE A WEIRDO!

Well if i’m going to be WEIRDO better start with you *blows kiss*

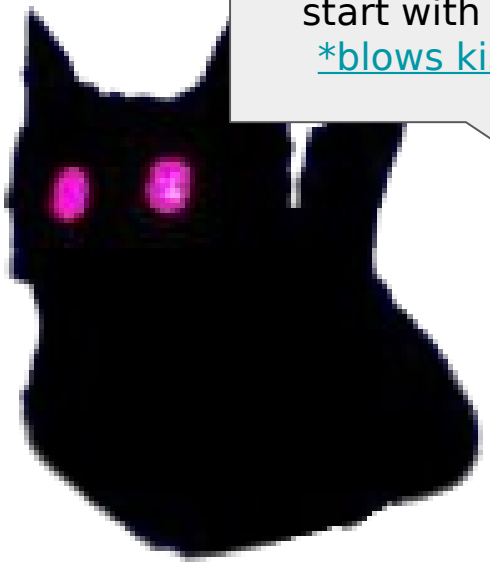

most questionable ending ever

ENDING - Return Here

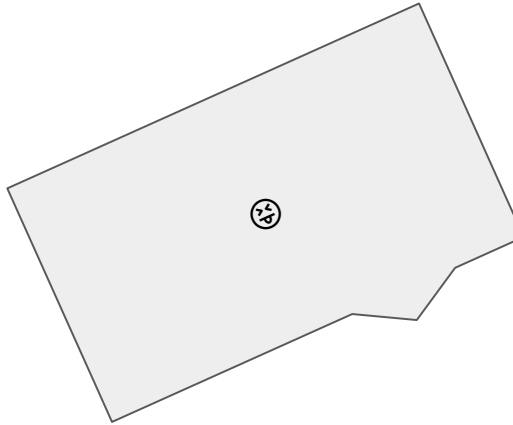

GLITCHIT
DIEEEEEE!!!!!!!!

GLITCHY DEATH ENDING -
Return Here

RATCUST
wait what is that sound?

RATCUST
MORE????

FINISHED ENDING - Return Here

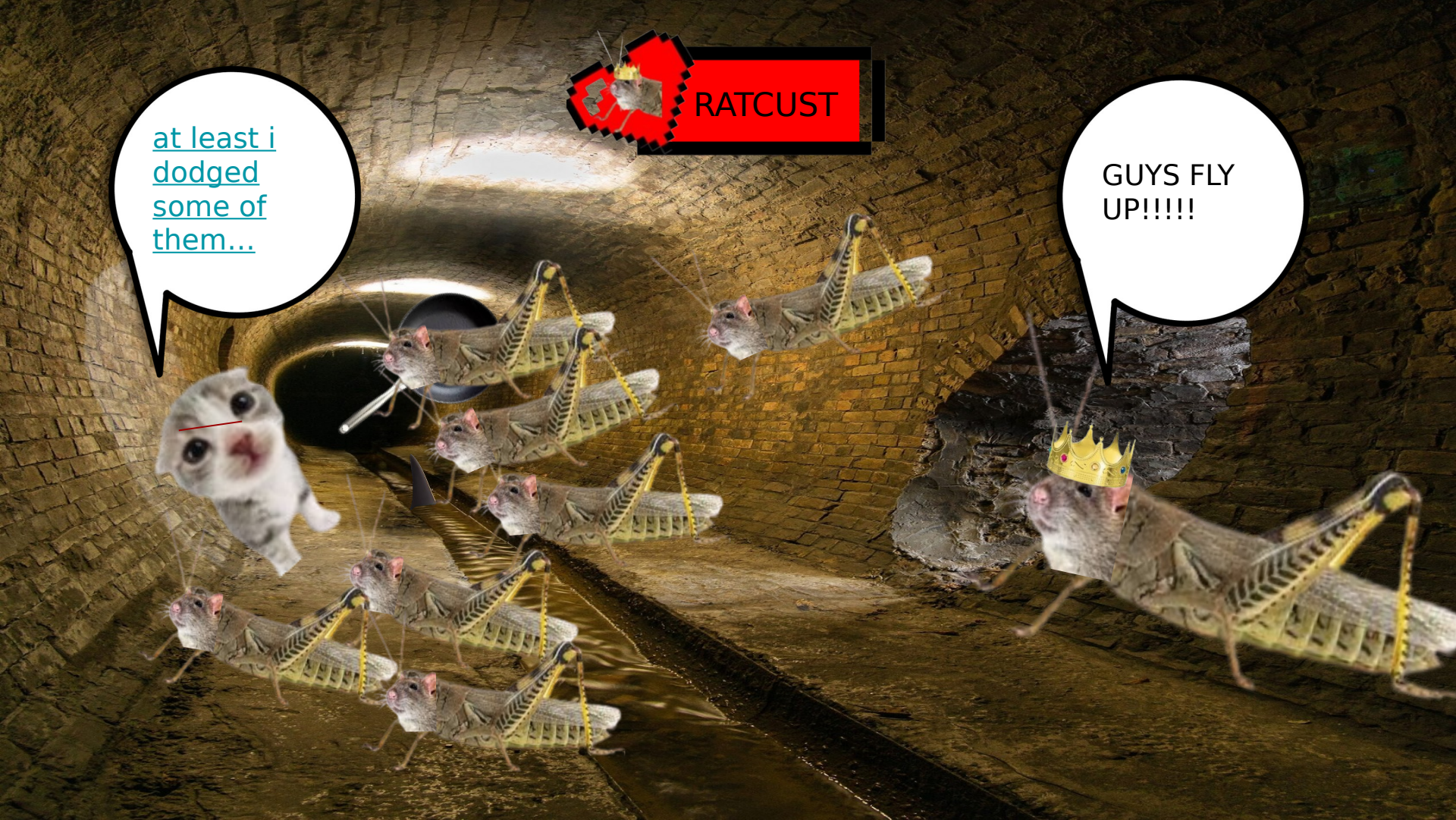
RATCUST
at least i dodged some of them...
GUYS FLY UP!!!!!

FAILURE TO DODGE ENDING - Return Here

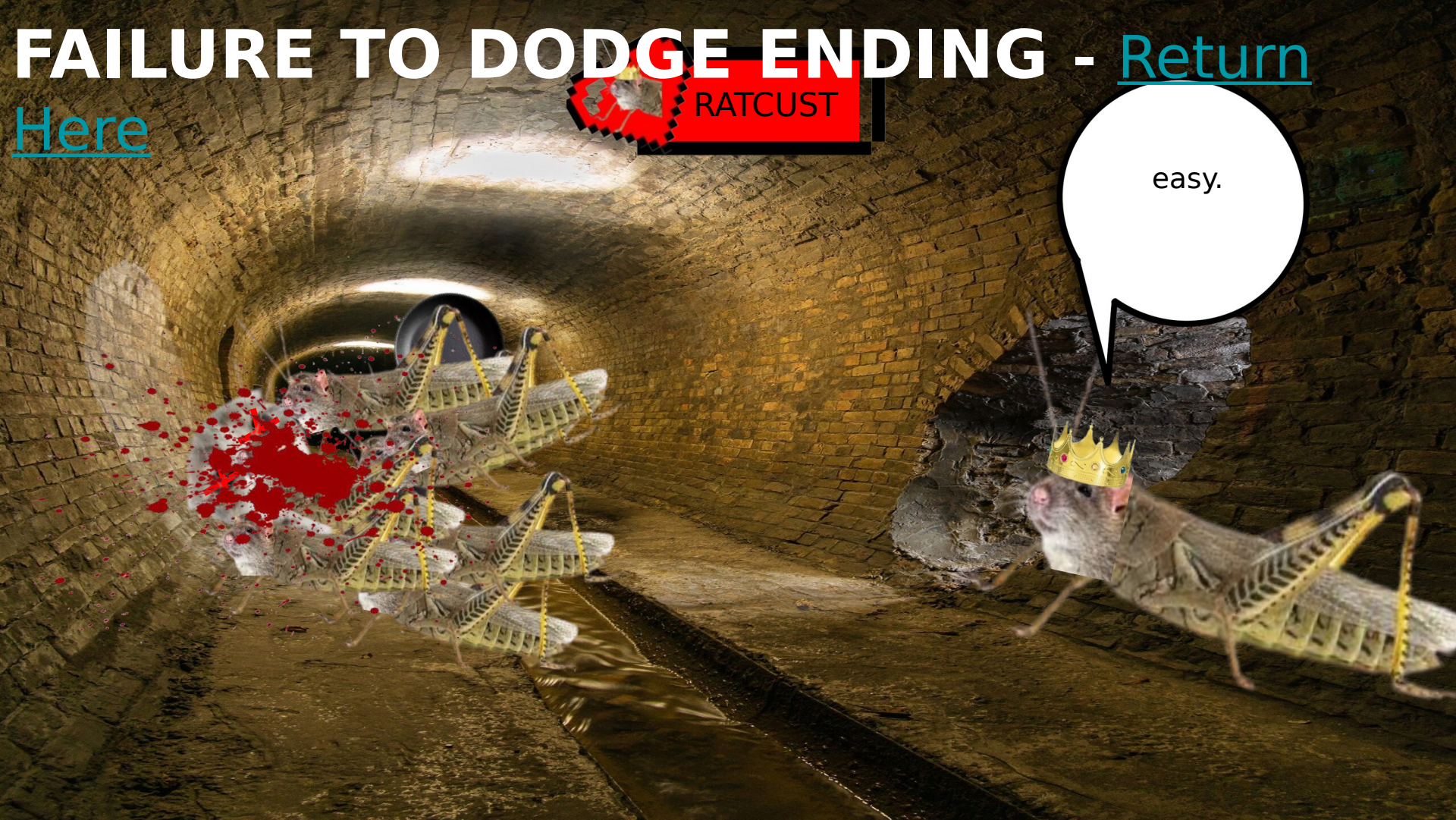

TAKE THIS!!!

NOOO I HIT HIS CROWN NOT HIM!!!

wait if you knock off his crown he dies? that's cool.

KING BANDANA ENDING - Return Here

AHHHHH!
nom* nom* nom*

FAILURE TO KICK ENDING - Return Here

hey are you cheese cause’ i wanna eat you? um that didn’t work... um um, are you a bed cause’ i wanna go in you.
i’m not, gay, greg.

L RIZZ ENDING - Return Here

WAIT WHAT!? WHY IS IT THE DAM MY DAD DIED WHILE BUILDING? WHO CARES I HAVE TO STOP THIS!!

EMERGENCY! EMERGENCY! THE CATVILLE DAM IS BREAKING BECAUSE OF AN UNKNOWN FORCE! BE PREPARED TO REACH HIGH GROUND AS THE ONLY THING THAT CAN STOP THIS IS TURNING 3 VALVES IN THE SEWER!

WAIT THE WATER IS RISING!!!!

HELP!!!! CAN'T SWIM, SEAWEED HOLDING ME!! HELP!!!
SUNOCO

THROWN INTO DAVEY JONES LOCKER ENDING -

Return Here

There are about 60 endings!!

Play

Rulebook

Day 4

Important Notice

You've been sent to the World Of Cat's as the chosen one. It's Thursday, school's ending in a day, alongside with the world... You are the only one that can stop this. There are various different endings you can discover, but can you find them all before the world falls to M.A.R.K.E.T. and Rosie's wraith!?

RuleBook (For Day 4)

You have lost your 100$ but you can still earn more!

Play in Slideshow Mode for an epik experience!

Never use the arrow keys, or go back/forward without a link as this will ruin the experience. it

Simply click on the dark green underlined links to choose your path

Return Here

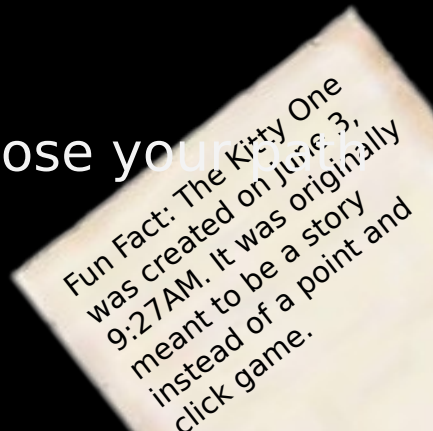

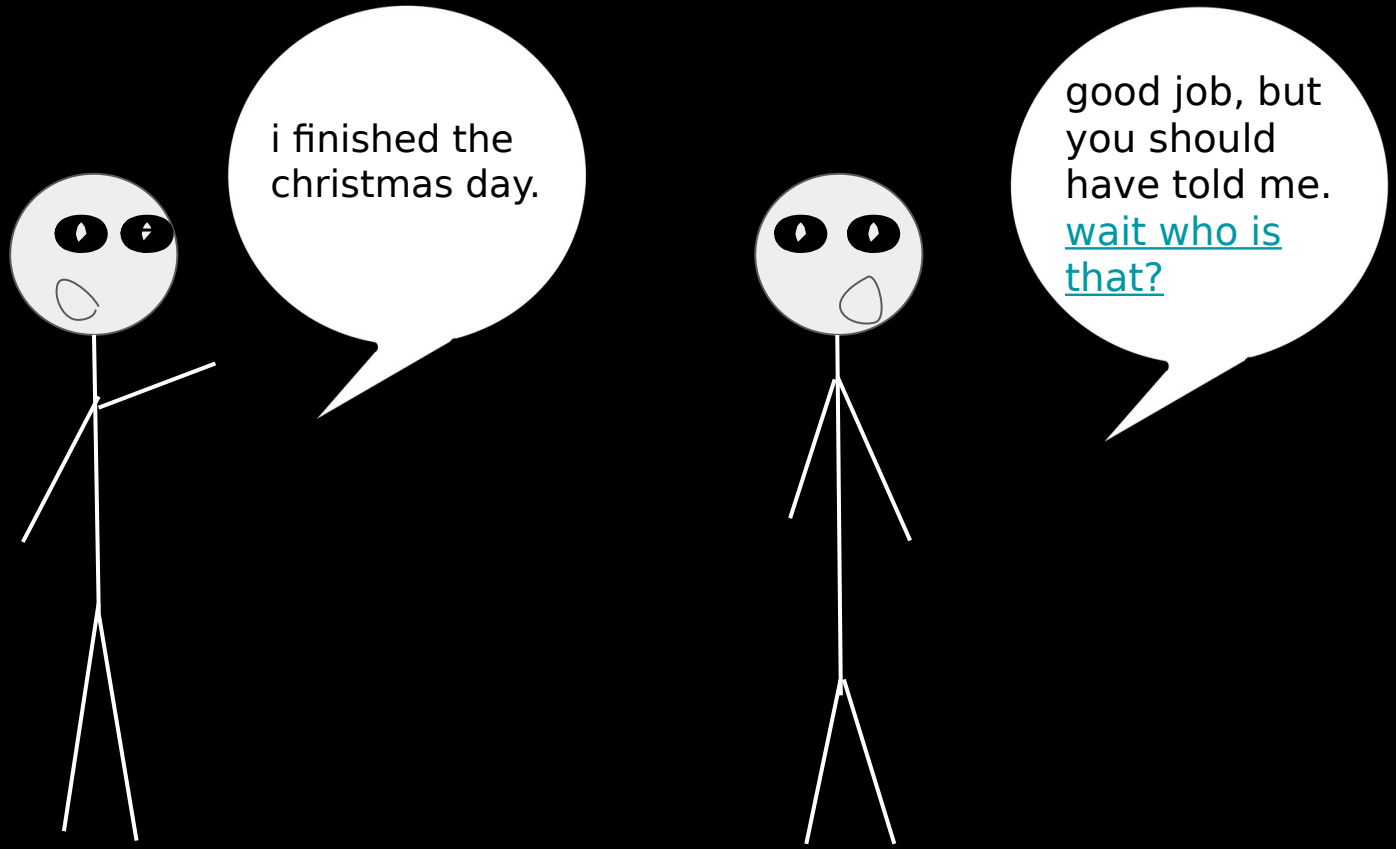
i finished the christmas day.
good job, but you should have told me. wait who is that?

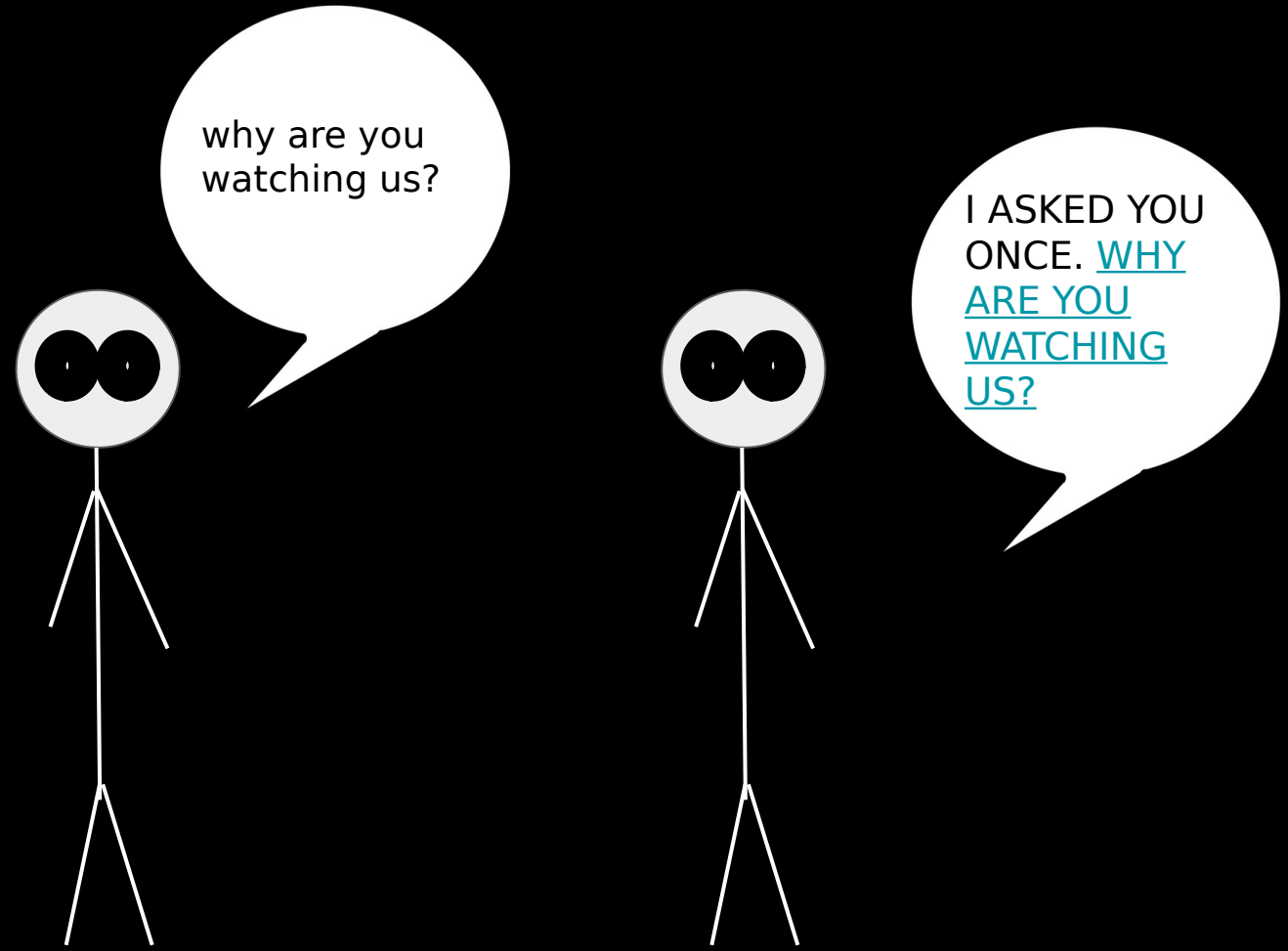
why are you watching us?
I ASKED YOU ONCE. WHY ARE YOU WATCHING US?

WATCHING
US?
WHY ARE
YOU
WATCHING
US?
WHY ARE
YOU
WATCHING
US?
WHY ARE
YOU
WATCHING
US?
WHY ARE
YOU
WATCHING
US?
WHY ARE
YOU

Watchful Eyes Ending

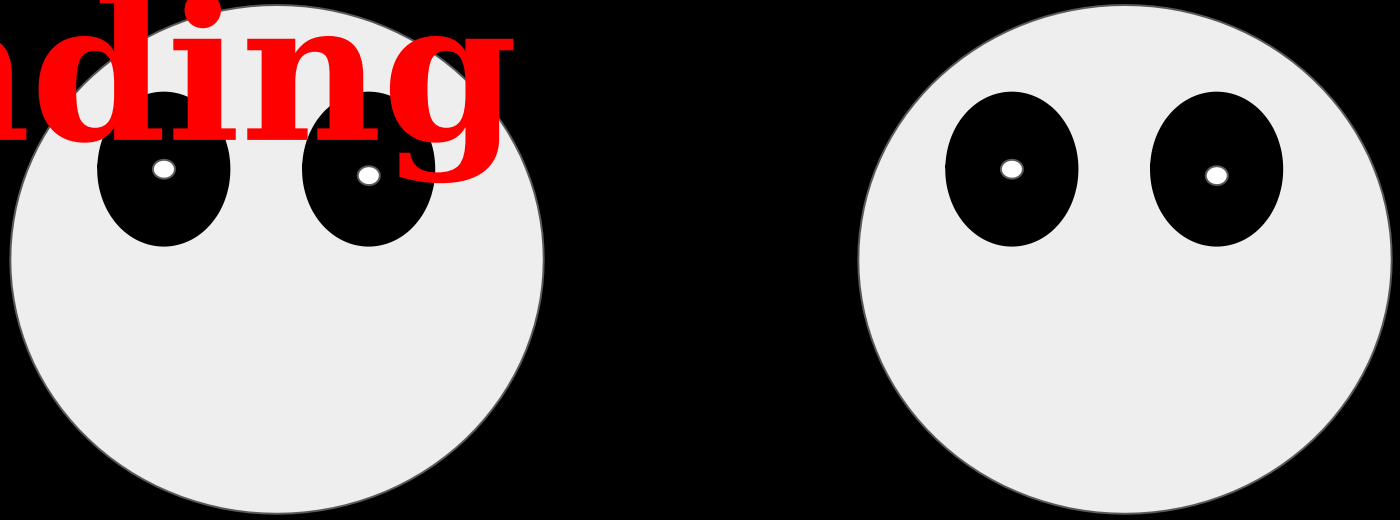

Return to Lobby

Wow. You did it. You found the most secret ending. All you had to do was turn on speaker notes, funny isn’t it? Maybe there is more secrets lurking in the speaker notes... maybe...

Speaker Notes Ending

Return here